



Lot 2 Craddon Road, Oakford

Locality Plan

18 May 2010

1:5000



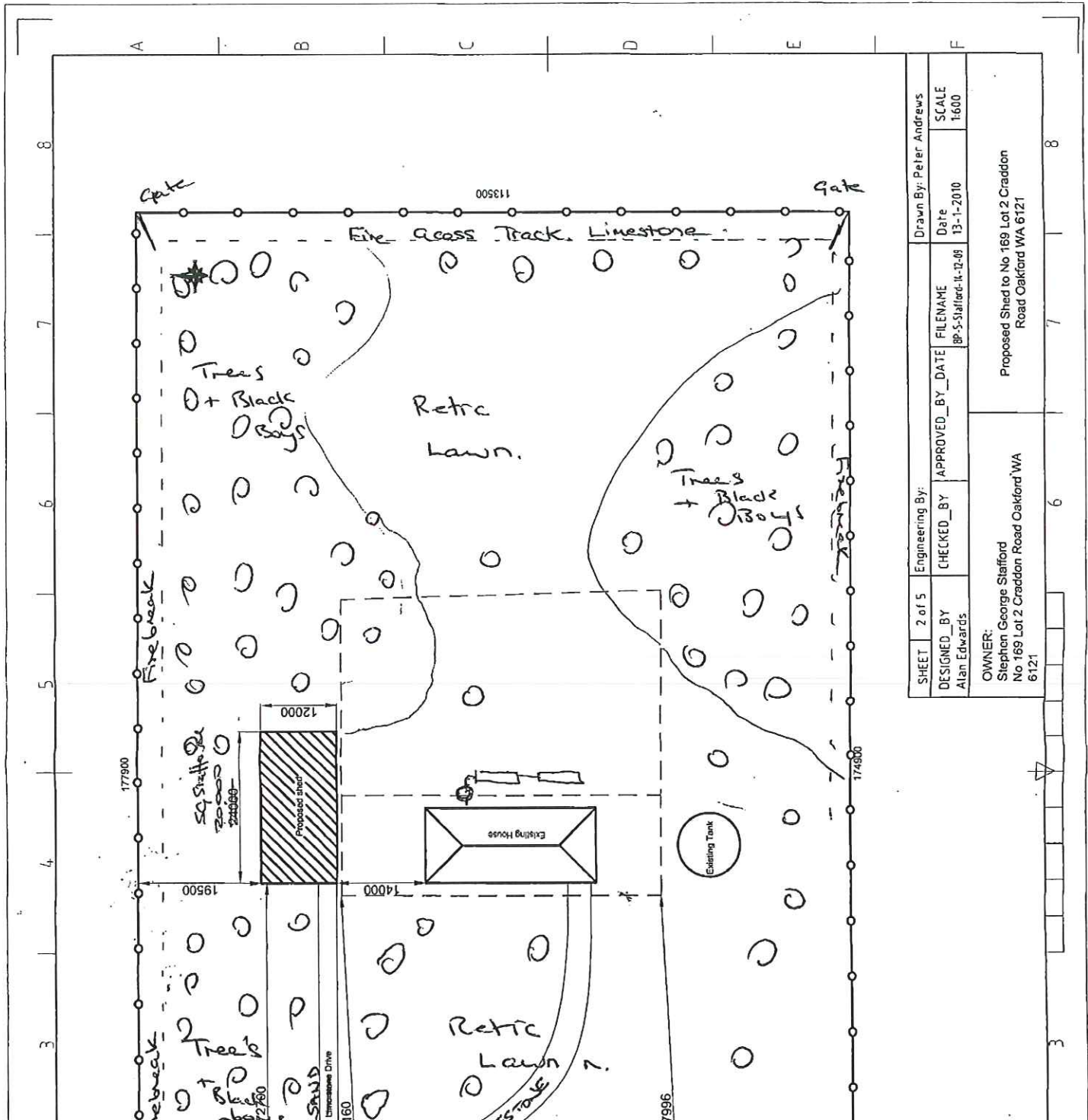

SHEET	2 of 5	Engineering By:	Drawn By: Peter Andrews
DESIGNED BY	Alan Edwards	CHECKED BY	Date
		APPROVED BY	13-1-2010
		FILENAME	SCALE
		BP-5-Stafford-IL-2-08	1:600
OWNER:		Proposed Shed to No 169 Lot 2 Craiddon Road Oakford WA 6121	
Stephen George Stafford No 169 Lot 2 Craiddon Road Oakford WA 6121			

SJS TRIM - INT10/5538

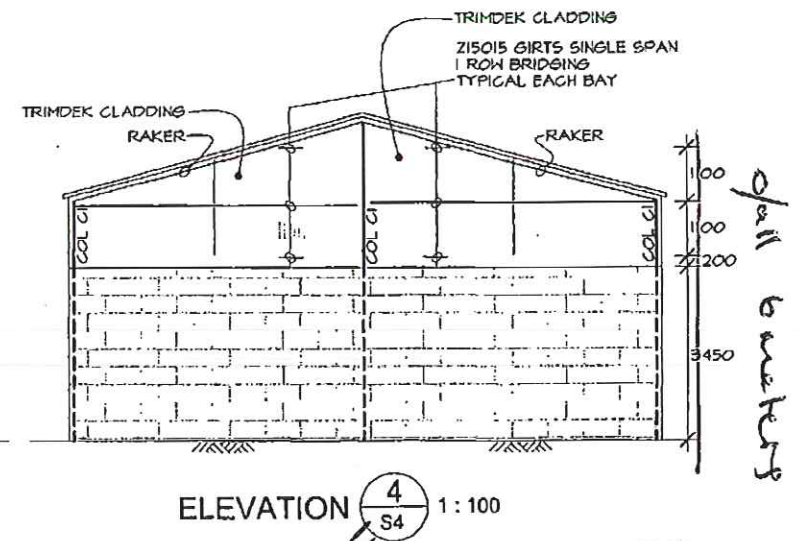
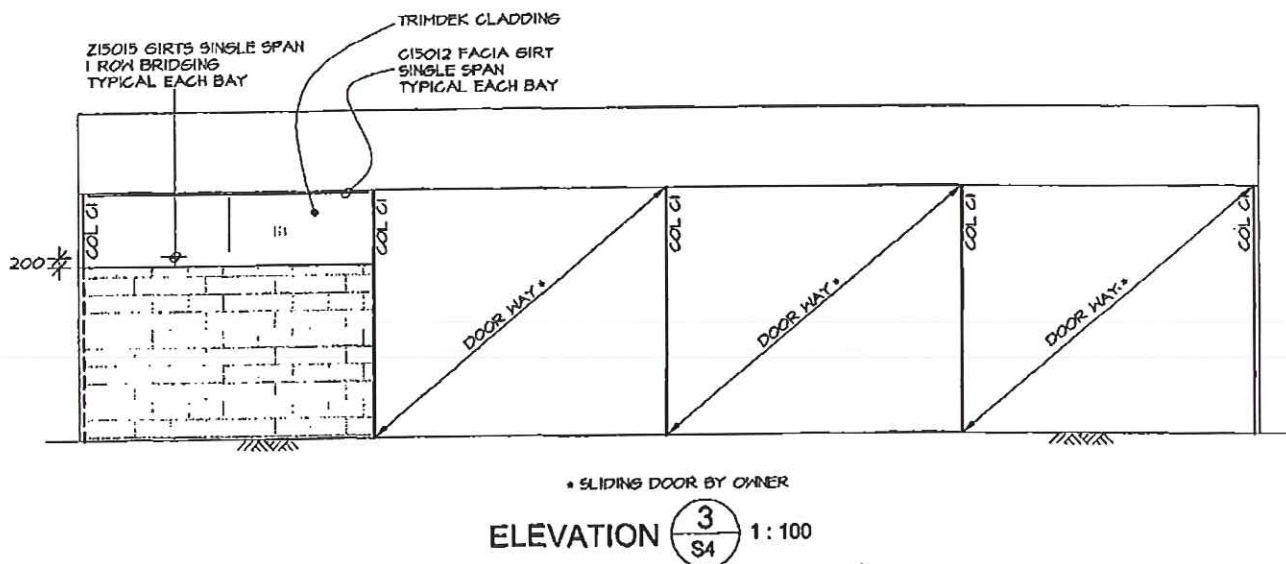
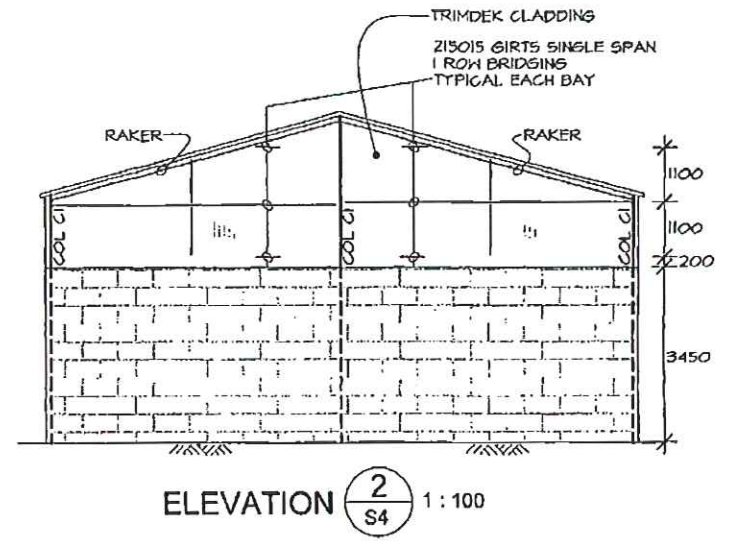
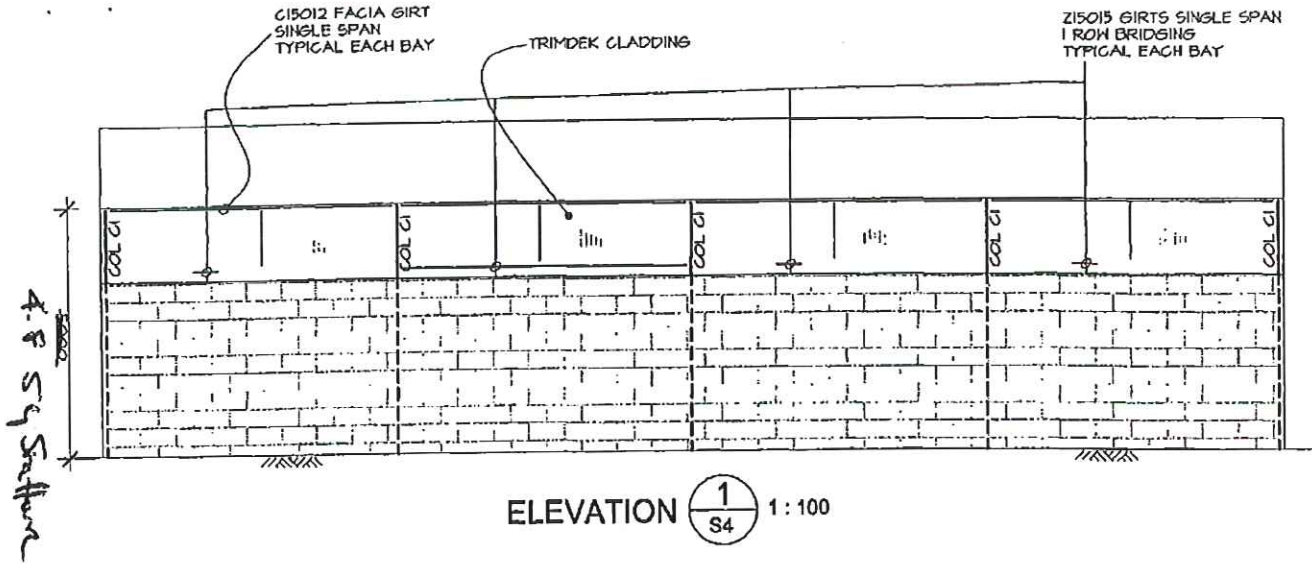

overall height 6 meters S4 Stafford

Phillip W. Scott
MIE Aust CP Eng
Chartered Professional Engineer
Membership No. 6349
The Institution of Engineers, Australia

 SCOTT & ASSOCIATES CONSULTING ENGINEERS, STRUCTURAL & CIVIL PROJECT MANAGERS 2/37 WILCOCK STREET, ADORESS WA. 6153 TELEPHONE (08) 9315 5531 FACSIMILE (08) 9384 8928	rev c				project PROPOSED SHED LOT 2 (#169) CRADDON ROAD OAKFORD STEPHEN GEORGE STAFFORD	job No.	3428
	rev b					date	MAR '10
	rev a	REVISION	R.DLR	MAR '10		eng	PWS
	original	CONSTRUCTION	R.DLR	MAR '10		drn	R.DLR
	issue	description	by	date		sheet	S5

SJS TRIM - IN10/4883

SJS TRIM - IN10/5538

FOOTING SCHEDULE

PF1 - 600 x 600 x 300 Deep
Mass Concrete Pad Footing

PF2 - 750 x 750 x 750
Mass Concrete Pad Footing

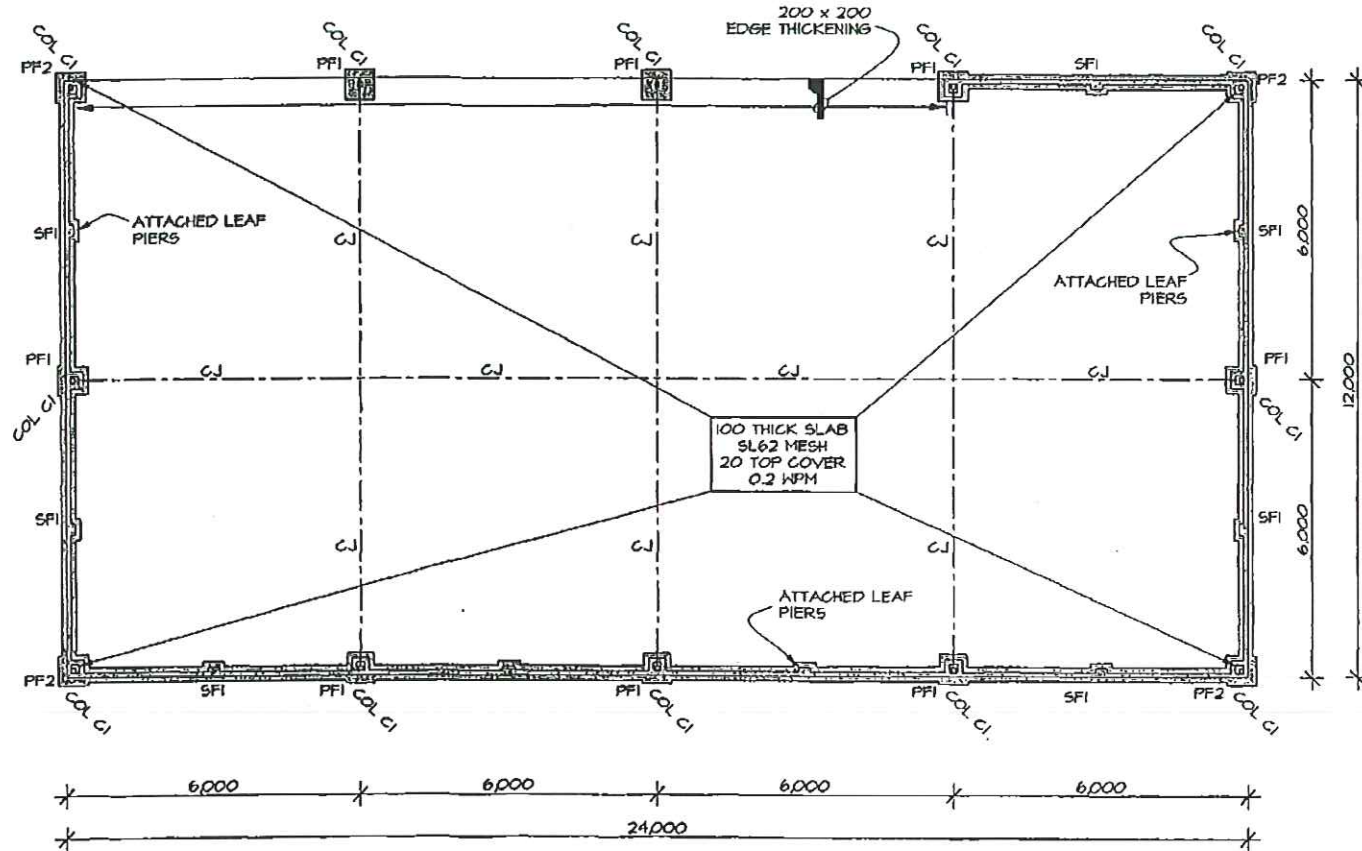

FOOTINGS
SHOWN SHADED

NOTE:
ENSURE NO EXISTING STRUCTURES OR
SERVICES ON THIS OR ADJACENT
PROPERTIES WILL BE SURCHARGED OR
UNDERMINED BY THESE WORKS. IF UNSURE,
CONTACT THE STRUCTURAL ENGINEER FOR
PROPER ADVICE PRIOR TO PROCEEDING

NOTE:
THESE FOOTINGS HAVE BEEN DESIGNED FOR
A 'CLASS A' SITE SOIL CLASSIFICATION,
BUILDER TO ADVISE IF OTHERWISE.

FOOTING PLAN 1: 100

Phillip W. Scott
MIEAust CPEng
Chartered Professional Engineer
Membership No. 6349
The Institution of Engineers, Australia

<p>SCOTT & ASSOCIATES CONSULTING ENGINEERS, STRUCTURAL & CIVIL PROJECT MANAGERS 2/77 WILLCOCK STREET, ARBOROSS W.A. 8163 TELEPHONE (08) 9315 9531 FACSIMILE (08) 9364 8020</p>	rev c				project	Job No. 3428
	rev b					date MAR '10
	rev a	REVISION	R.DLR	MAR '10		eng PWS
	original	CONSTRUCTION	R.DLR	MAR '10		draft R.DLR
	issue	description	by	date	STEPHEN GEORGE STAFFORD	sheet S2

SJS TRIM - IN10/4883

SJS TRIM - IN10/5538



Lot 2 Craddon Road, Oakford

Aerial Photo

18 May 2010

1:1000

