

- Alternative Names**
1. Patersonia (Way or Lane)
 2. Goodenia (Way or Lane)
 3. Caladenia (Way or Lane)
 4. Aphelia (Way or Lane)
 5. Astroloma (Way or Lane)
 6. Isotoma (Way or Lane)

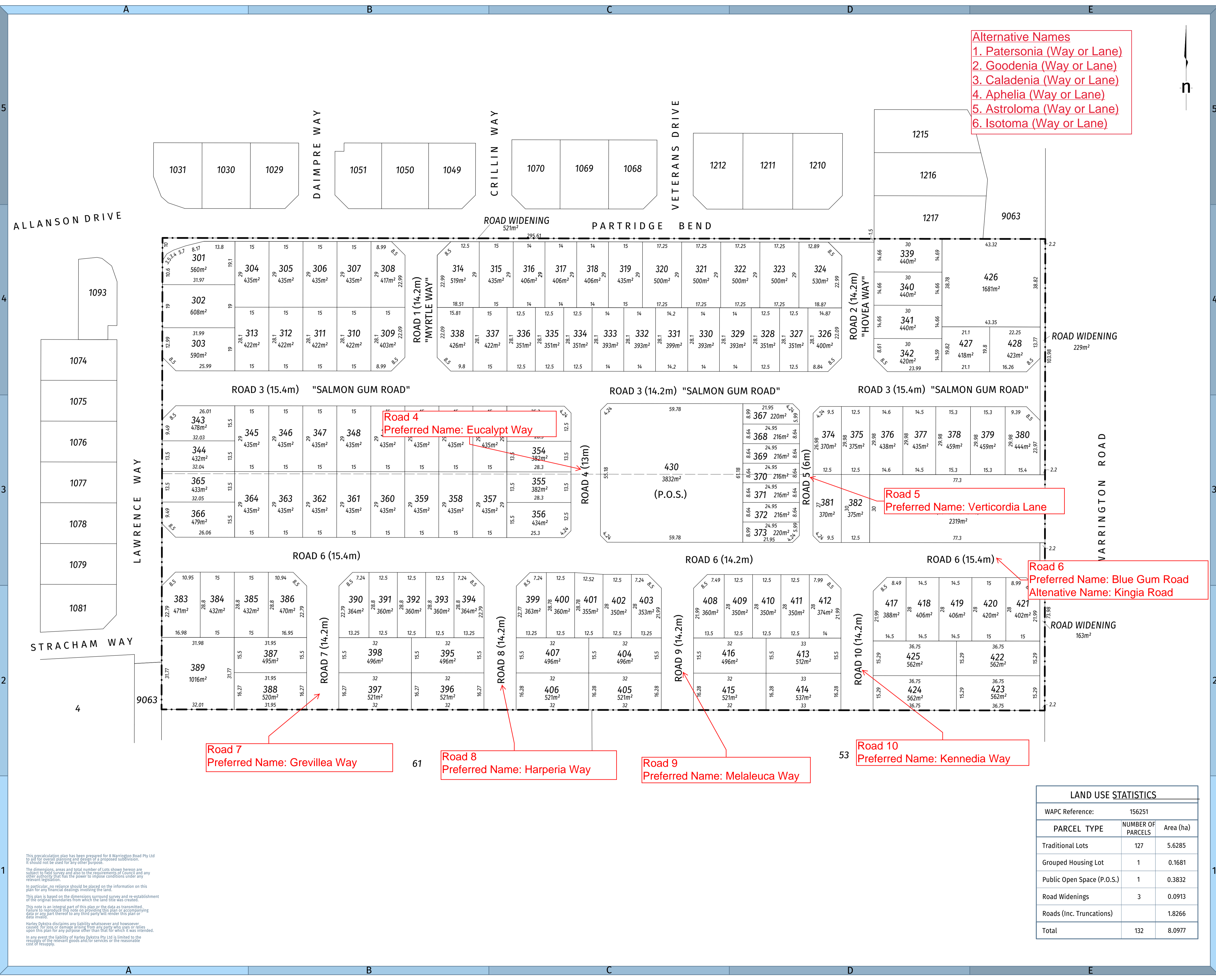

Road 4
Preferred Name: Eucalypt Way

Road 5
Preferred Name: Verticordia Lane

Road 6
Preferred Name: Blue Gum Road
Alternative Name: Kingia Road

Road 7
Preferred Name: Grevillea Way

Road 8
Preferred Name: Harperia Way

Road 9
Preferred Name: Melaleuca Way

Road 10
Preferred Name: Kennedia Way

LAND USE STATISTICS		
WAPC Reference:	156251	
PARCEL TYPE	NUMBER OF PARCELS	Area (ha)
Traditional Lots	127	5.6285
Grouped Housing Lot	1	0.1681
Public Open Space (P.O.S.)	1	0.3832
Road Widening	3	0.0913
Roads (Inc. Truncations)		1.8266
Total	132	8.0977

C	Approved Road Names	CV	09/03/21
B	New lot layout lots 314-324	MS	17/09/20
A	Original drawing	AV	19/12/18
rev details		approved date	
survey	CJV 3/12/18	cad file	21727-01A.lcd
drawn	CJV 12/12/18	checked	AV 19/12/18
horiz datum	PCG'94	level datum	N/A
scale at A1	all distances are in metres		
1 : 750 @ A1 L	0 5 10 15 20 25 30		
1 : 1500 @ A3 L			

Pre-Calculation Plan

client
8 WARRINGTON ROAD PTY LTD

description
Lots 8 and 9 on D49045 (inc. Lots 1 and 2 on SP 8478) Warrington Road, Partridge Bend and Lawrence Way, Byford

drawing no
21727-01B

PERTH & FORRESTDALE OFFICES:
HARLEY DYKSTRA PTY LTD
Level 1, 252 Fitzgerald Street, PERTH WA 6000
15/2 Hensbrook Loop, FORRESTDALE WA 6112
T: 08 9495 1947
E: metro@harleydykstra.com.au
W: www.harleydykstra.com.au
ALBANY | BUNBURY | BUSSELTON | FORRESTDALE | PERTH

NOTE:
This drawing is the property of harley dykstra pty ltd it may not be copied or altered without the consent of the owner

This precalculation plan has been prepared for 8 Warrington Road Pty Ltd to aid for overall planning and design of a proposed subdivision. It should not be used for any other purpose.

The dimensions, areas and total number of Lots shown hereon are subject to field survey and also to the requirements of Council and any other authority that has the power to impose conditions under any relevant legislation.

In particular, no reliance should be placed on the information on this plan for any financial dealings involving the land.

This plan is based on the dimensions current survey and re-establishment of the original boundaries from which the land title was created.

This note is an integral part of this plan or the data as transmitted. Failure to reproduce this note on providing this plan or accompanying data or any part thereof to any third party will render this plan or data invalid.

Harley Dykstra disclaims any liability whatsoever and howsoever caused for loss or damage arising from any party who acts or relies upon this plan for any purpose other than that for which it was intended.

In any event the liability of Harley Dykstra Pty Ltd is limited to the reasonable cost of resupply.