

**SUBDIVISION DETAIL**

LOT 1 ON D24805 AREA: 9.151ha  
 LOT 2 ON D24805 AREA: 3.0351ha  
 LOT 3 ON D70186 AREA: 13.7943ha  
 LOT 356 ON DP100620 AREA: 33.7641ha  
 LOT 1420 ON DP157700 AREA: 25.1028ha  
 LOT 275 ON DP257500 AREA: 30.7875ha  
 TOTAL LOT AREAS: 115.6348ha

TOTAL AREA TO BE ACQUIRED FROM EXISTING LOTS TO CREATE PROPOSED ROAD: 2.8915ha  
 TOTAL AREA TO BE AMALGAMATED FROM ROAD CLOSURE TO EXISTING LOTS: 2.858ha

No. OF EXISTING LOTS: 6  
 No. OF PROPOSED LOTS: 4

ALL AREAS, ANGLES AND DISTANCES ARE SUBJECT TO SURVEY.

**LEGEND**

— EXISTING BOUNDARY LINE  
 — PROPOSED BOUNDARY LINE

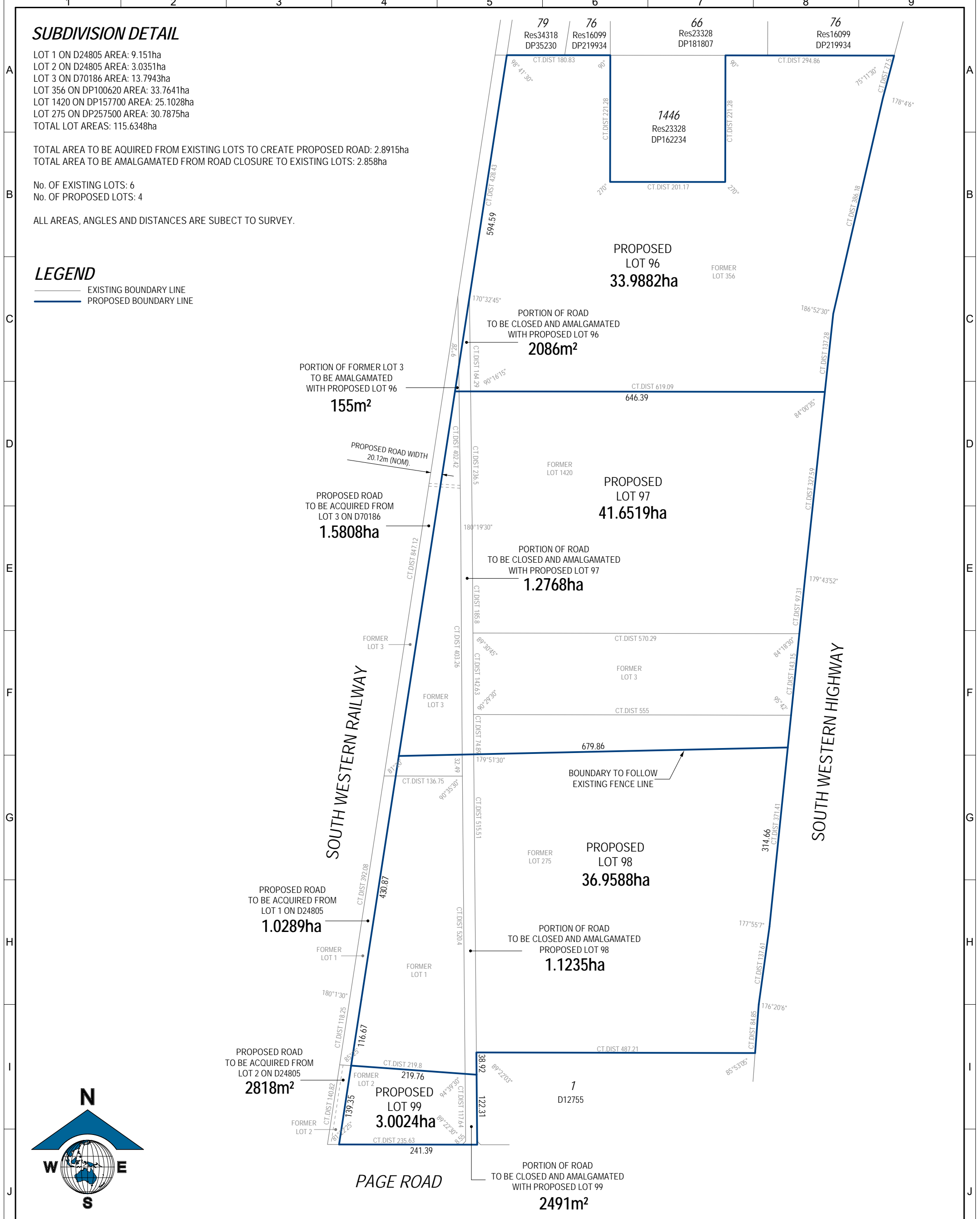

02	20/12/2022	PROPOSED LOTS AMENDED
01	19/12/2022	CHANGES TO PROPOSED LOTS
REV	DATE	REVISION DETAILS

**BROOK MARSH** PTY LTD  
 LICENSED SURVEYORS  
 ph 9398 2441 fax 9490 1313  
 P.O BOX 91 GOSNELLS 6990  
 admin@brookandmarsh.com.au

DRAWN	JOB NUMBER
M.E.	20239
SURVEYED	DATE
--	16/03/2022
CONTOUR INTERVAL	SCALE
--	1:6000
DATUM	CO-ORD SYS.
--	PCG94

0 30 60 90 120 150 300 METRES

**SUBDIVISION APPLICATION**  
 LOTS 1 AND 2 ON D24805  
 LOT 3 ON D70186  
 PAGE ROAD, KEYSBROOK  
 SHEET 1 of 1

CLIENT: PETERS INVESTMENTS  
 REV. 02  
 DRAWING FILE: 20239\_Subdivision Application Rev02 - Drawing001  
 A3