

6.4196 ha

SITE LEGEND

- 300w CAVITY CONC. BWK RETAINING WALL TO S.E DETAILS
- PAVING
- ASPHALT
- GRASS
- GARDEN BED
- 1200h POOL FENCE TO NCC & AUS STDS 1926.1
- 1200h POOL GATE TO NCC & AUS STDS 1926.1
- 1800x1800h SOAKWELL W/ TRAFFICABLE GRATE TO CIVIL ENGINEERS DETAILS
- COLORBOND FENCE

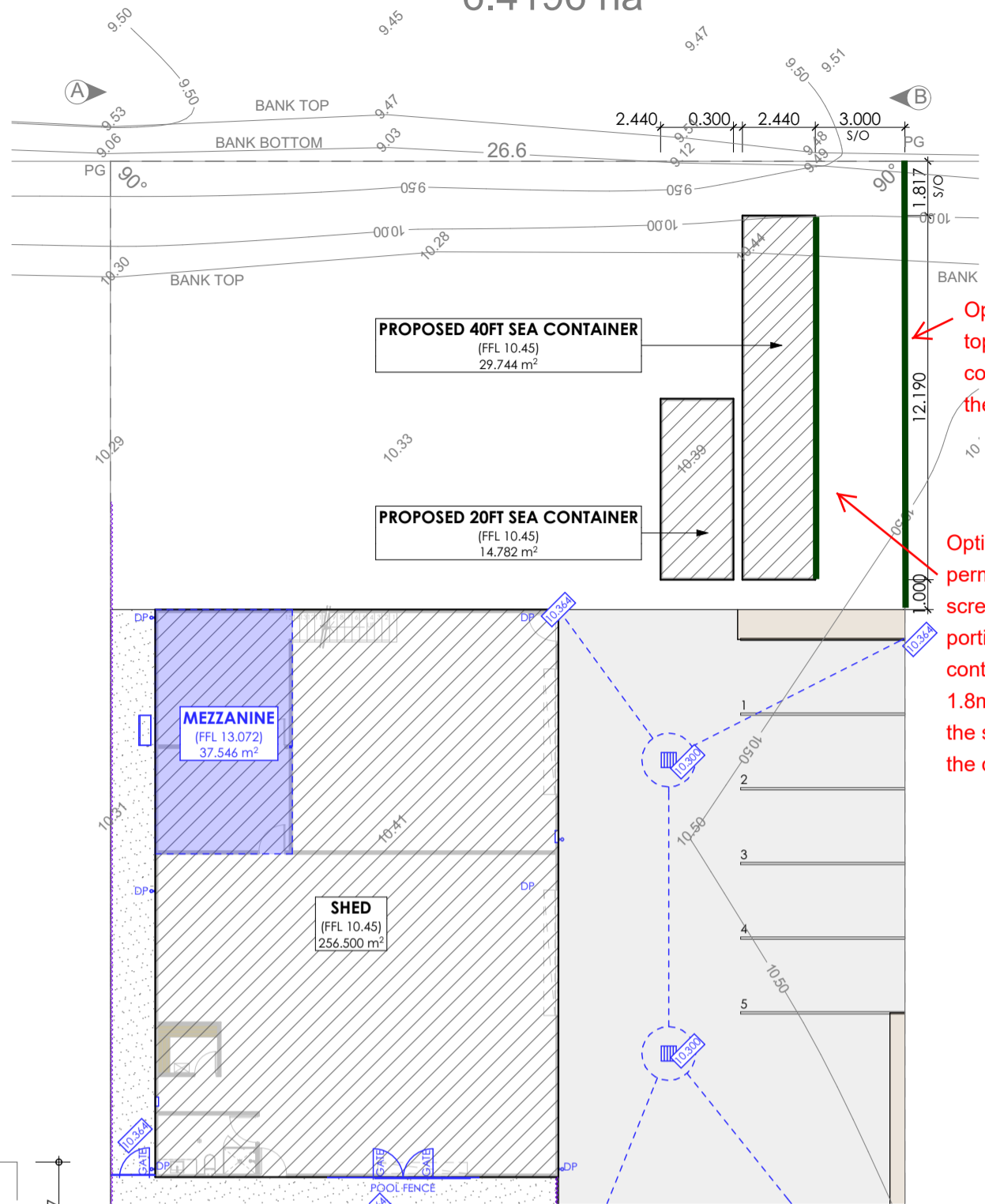

Option of lattice on top of existing colourbond fence in the same colour.

Option of a permanently affixed screen on the portion of the sea container above 1.8m in height and in the same colour of the dividing fence.

SITE PLAN
1:200

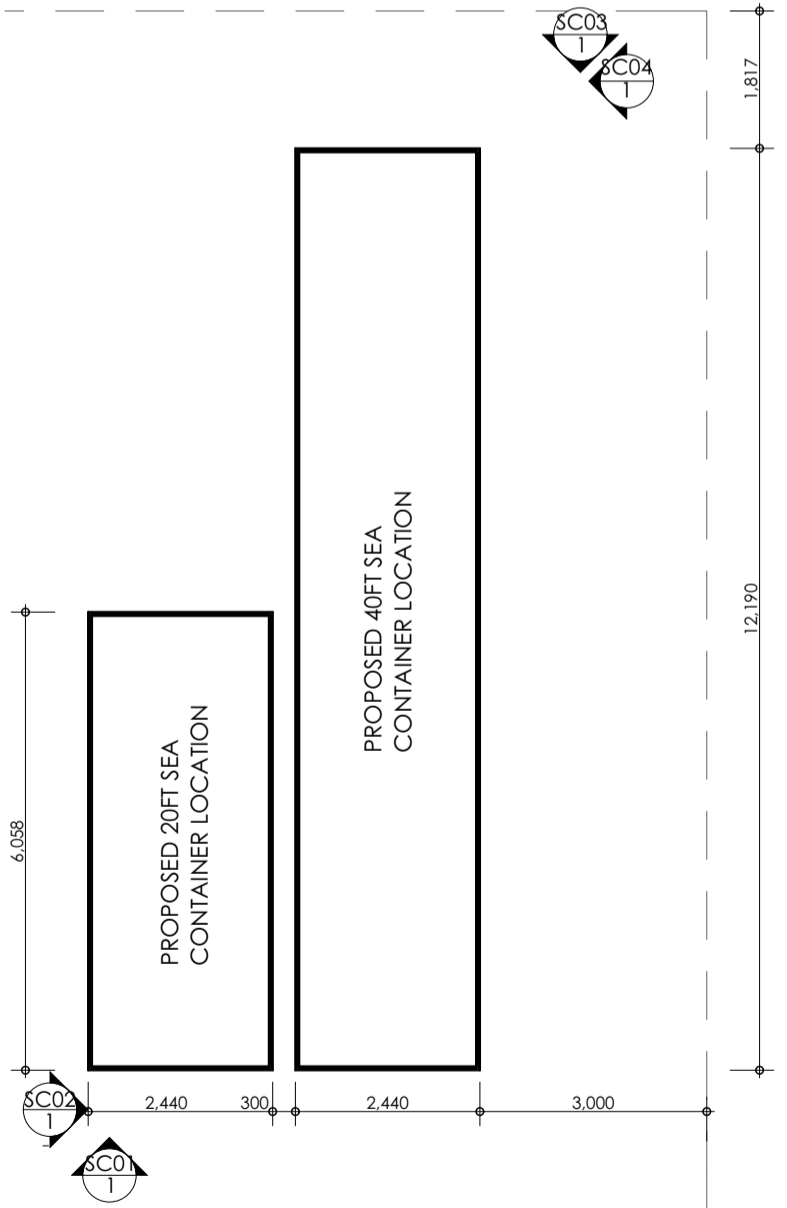

PROPOSED SEA CONTAINER PLAN
1:100



SC01 FRONT ELEVATION
1:100

SC03 REAR ELEVATION
1:100

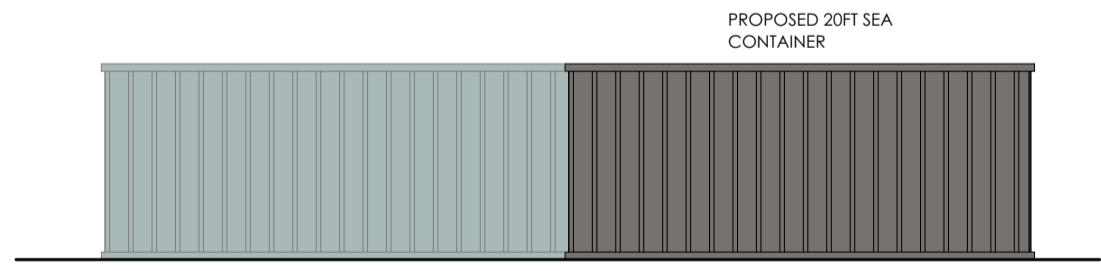

SC02 L/H SIDE ELEVATION
1:100

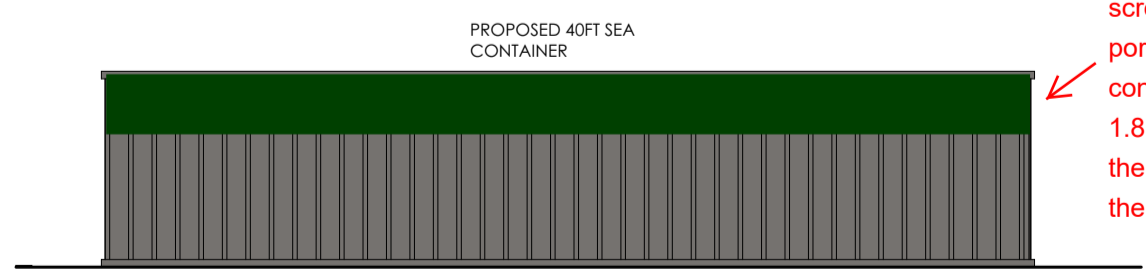

SC04 R/H SIDE ELEVATION
1:100

Option of a permanently affixed screen on the portion of the sea container above 1.8m in height and in the same colour of the dividing fence.

hole in the wall design.

Mitchell Slaughter
Ph: 041 991 8674
holeinthewalldesign@hotmail.com

STAGE:	DEVELOPMENT APPROVAL
CLIENT:	Nathan Briggs
PROJECT:	Proposed Renovation #97 Kalyang Loop BYFORD WA 6122

SHEET: SEA CONTAINER LAYOUT		SHEET N°: 1 OF 1
REV	COMMENT	DATE
F	ELECTRICAL UPDATES	13/06/2021 8:36 AM
G	SEA CONTAINER DEVELOPMENT APPROVAL	29/11/2021 6:27 PM
H	SEA CONTAINER ELEVATIONS DEVELOPMENT APPROVAL	5/12/2021 1:29 PM
I	SEA CONTAINER SETBACK AND TREE SCREENING	27/04/2022 5:32 PM
J	SEA CONTAINER SETBACK AMENDMENT	9/08/2022 6:05 PM
DRAWING N°: W1.A		JOB N°: #Pln