

Serpentine Jarrahdale Shire does not warrant the accuracy of information in this publication and any person using or relying upon such information does so on the basis that Serpentine Jarrahdale Shire shall bear no responsibility or liability whatsoever for any errors, faults, defects or omissions in the information.

LOT 12 BATEMAN STREET, BYFORD

22 July 2010

1:3585

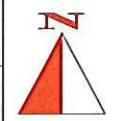

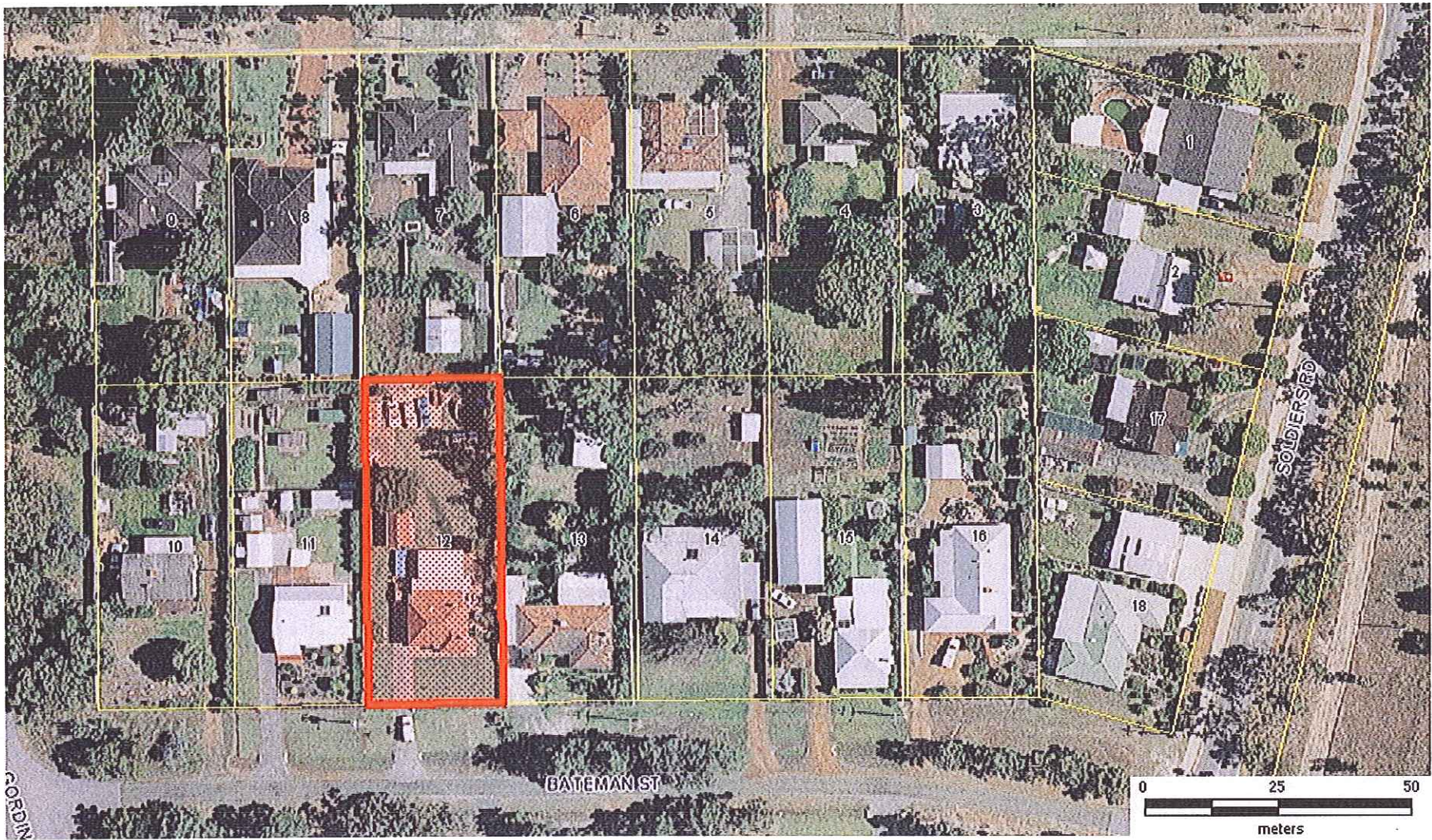

Serpentine Jarrahdale Shire does not warrant the accuracy of information in this publication and any person using or relying upon such information does so on the basis that Serpentine Jarrahdale Shire shall bear no responsibility or liability whatsoever for any errors, faults, defects or omissions in the information.

LOT 12 BATEMAN STREET, BYFORD

22 July 2010

1:1121



0	1	2	3	4	5	6	7	8	9
---	---	---	---	---	---	---	---	---	---

BATEMAN STREET

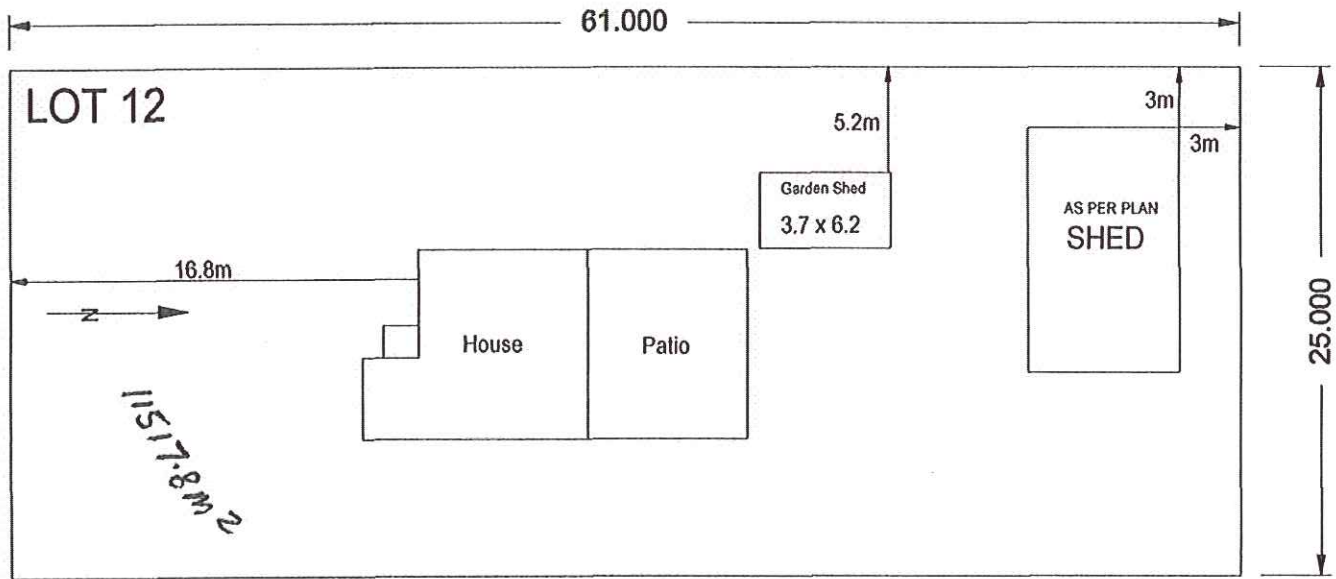

Job No.	Customer	Description	Date
NOT TO SCALE	Doug & Sue Patulny	SHED LOCATION	

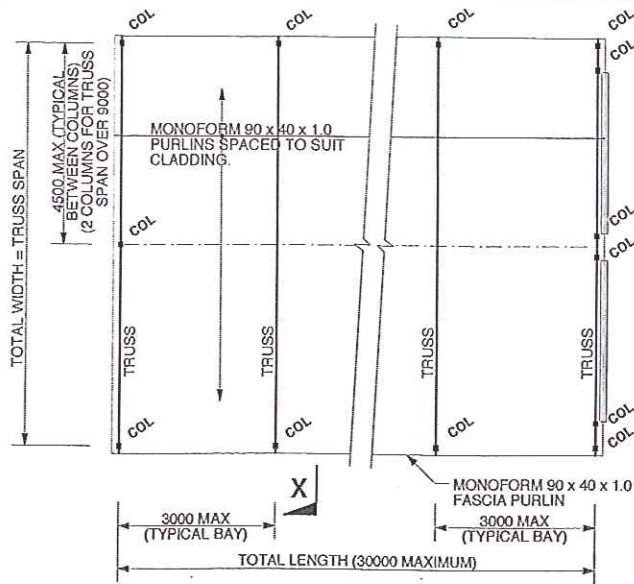

**TYPICAL PLAN**

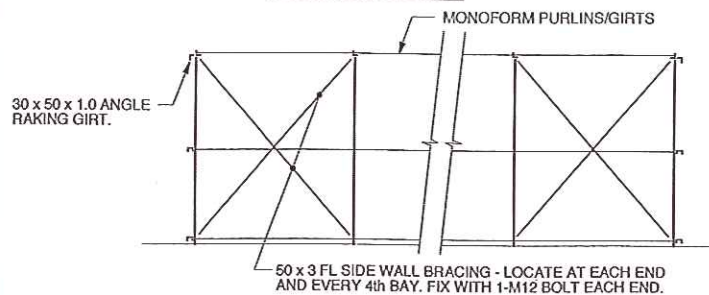

**TYPICAL SIDE ELEVATION**

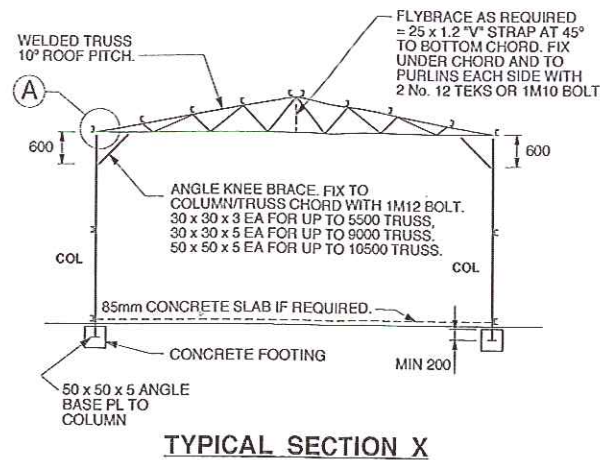

**TYPICAL SECTION X**

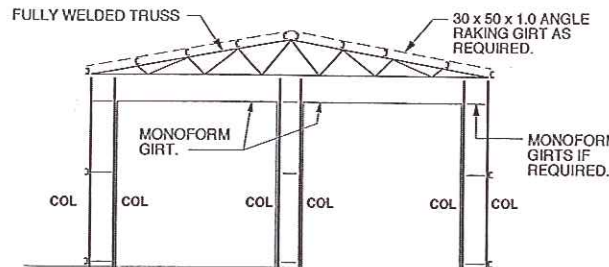

**FRONT ELEVATION**

NOTE: CENTRE COLUMNS NOT REQUIRED FOR SLIDING DOORS.

TRUSS DETAILS (ALL ANGLES GRADE 300MPa)			
TRUSS LAYOUT	CHORDS	WEBS	CONC. FOOTING
UP TO 4000 SPAN 	30 x 30 x 3 EA	30 x 30 x 3 EA	400 x 400 x 400 - NO SLAB 400 x 400 x 300 - SLAB
UP TO 5500 SPAN 	50 x 50 x 3 EA (1 x FLYBRACE)	30 x 30 x 3 EA	400 x 400 x 400 - NO SLAB 400 x 400 x 300 - SLAB
UP TO 7500 SPAN 	50 x 50 x 3 EA (1 x FLYBRACE)	30 x 30 x 3 EA	500 x 500 x 500 - NO SLAB 500 x 500 x 300 - SLAB
UP TO 9000 SPAN 	50 x 50 x 5 EA (2 x FLYBRACES)	30 x 30 x 3 EA	500 x 500 x 600 - NO SLAB 500 x 500 x 400 - SLAB
UP TO 10500 SPAN 	65 x 65 x 6 EA (2 x FLYBRACES)	40 x 40 x 3 EA	550 x 550 x 600 - NO SLAB 550 x 550 x 400 - SLAB

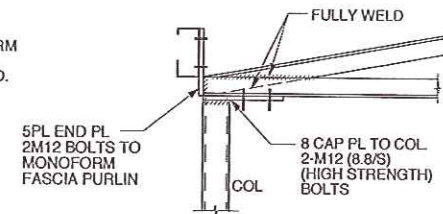

**DETAIL A**

COLUMNS	
EAVES HEIGHT	COLUMN
UP TO 2800	50 x 50 x 5 EA
UP TO 3300	65 x 65 x 5 EA
UP TO 3700	75 x 75 x 2.3 SHS
UP TO 4000	75 x 75 x 3.5 SHS
UP TO 5000	75 x 75 x 4.0 SHS

**MONOFORM PURLIN/GIRT**  
EX G450 Z200 x 1.0 mm

DESIGN DATA:	
1. WIND REGION A ( $V_r = 41 \text{ m/s}$ - Town or $45 \text{ m/s}$ - Farm) (Ref:AS1170.2 : 2002)	
2. TERRAIN CATEGORY 3 (Town) or 2 (Farm).	
3. a) $M_z = 0.83$ , b) $M_s = 0.9$ (Town) or 1.0 (Farm), c) $M_t = 1.0$	
4. a) ALL STEELWORK TO AS 4100.	
b) ALL WELDS MIN. 6 FILLET.	
c) STEELWORK TREATMENT TO COAST LINE SHED'S SPECIFICATION.	
5. FLOOR SLAB TO BUILDER'S REQUIREMENTS.	
6. ALL CLADDING TO BE FIXED TO CLADDING MANUFACTURER'S SPECIFICATIONS.	
7. ALL GUTTERS AND FLASHINGS TO BUILDER'S DETAILS.	
8. MIN GROUND COMPACTION FOR SAND FOUNDATION TO BE 5 BLOWS PER 300mm (WHEN TESTED USING THE STANDARD PERTH SAND PENETROMETER), FOR THE FULL DEPTH OF THE FILL OR FOR 750 mm, WHICHEVER IS THE GREATER.	
DETAILS FOR THIS PROJECT:	
BUILDING LENGTH: 12200	WIDTH: 7500
EAVES HEIGHT: 3050	
ROOF CLADDING: TRIMDEK 4/BAND	
PURLIN SPACING END BAYS: _____	ELSEWHERE: _____
WALL CLADDING: TRIMDEK 4/BAND	
GIRT SPACING: _____	

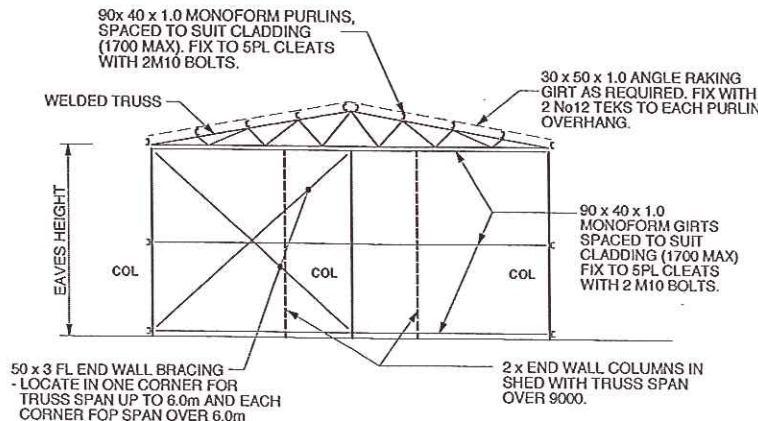

**REAR ELEVATION**

GABLE TRUSS GARAGE - WIND REGION **A**

**COAST LINE SHEDS**  
LOT 101 BYRON RD, ARMADALE W.A. 6112  
TEL (08) 9497 4192 FAX (08) 9497 8852 MOB 041 986 2620

PROJECT: 11 BATEMAN STREET BYFORD  
CLIENT: DOUG PATULMY

**STRUCterre**  
consulting engineers

Zenia Pty Ltd (ASN 71 349 772 837) ATF The Young Purich and Higham  
Unit Trust trading as Structerre Consulting Engineers  
1 ERINDALE ROAD, BALCATTA W.A. 6021  
TEL 9205 4500 FAX 9205 4501 EMAIL: residential@structerre.com.au

SCALE	DATE	SHEET N°	APPROVED
N.T.S.	3/5/2010	1 of 1	

FOR EXCLUSIVE USE BY COAST LINE SHEDS (c) COPYRIGHT STRUCterre NOV 1984