

Serpentine Jarrahdale Shire does not warrant the accuracy of information in this publication and any person using or relying upon such information does so on the basis that Serpentine Jarrahdale Shire shall bear no responsibility or liability whatsoever for any errors, faults, defects or omissions in the information.

LOT 3 (379)
SUMMERFIELD ROAD,
SERPENTINE

23 July 2010

1:9214



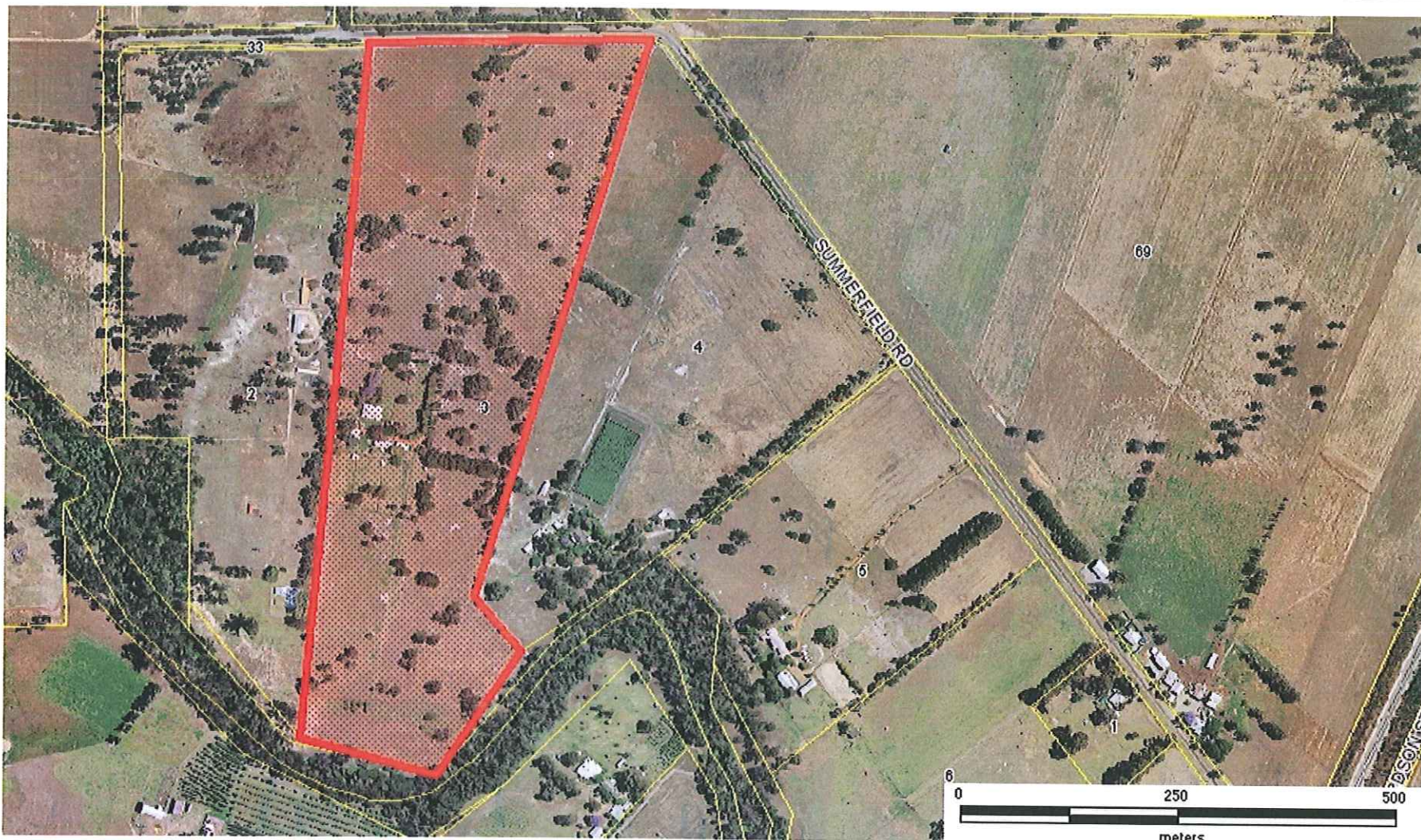

Serpentine Jarrahdale Shire does not warrant the accuracy of information in this publication and any person using or relying upon such information does so on the basis that Serpentine Jarrahdale Shire shall bear no responsibility or liability whatsoever for any errors, faults, defects or omissions in the information.

Lot 3 (379)
Summerfield Road,
Serpentine

23 July 2010

1:6856

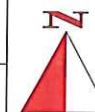

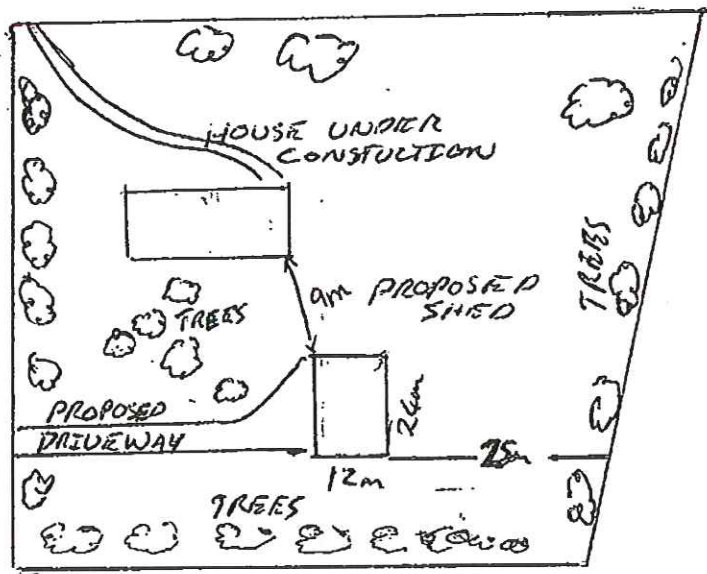
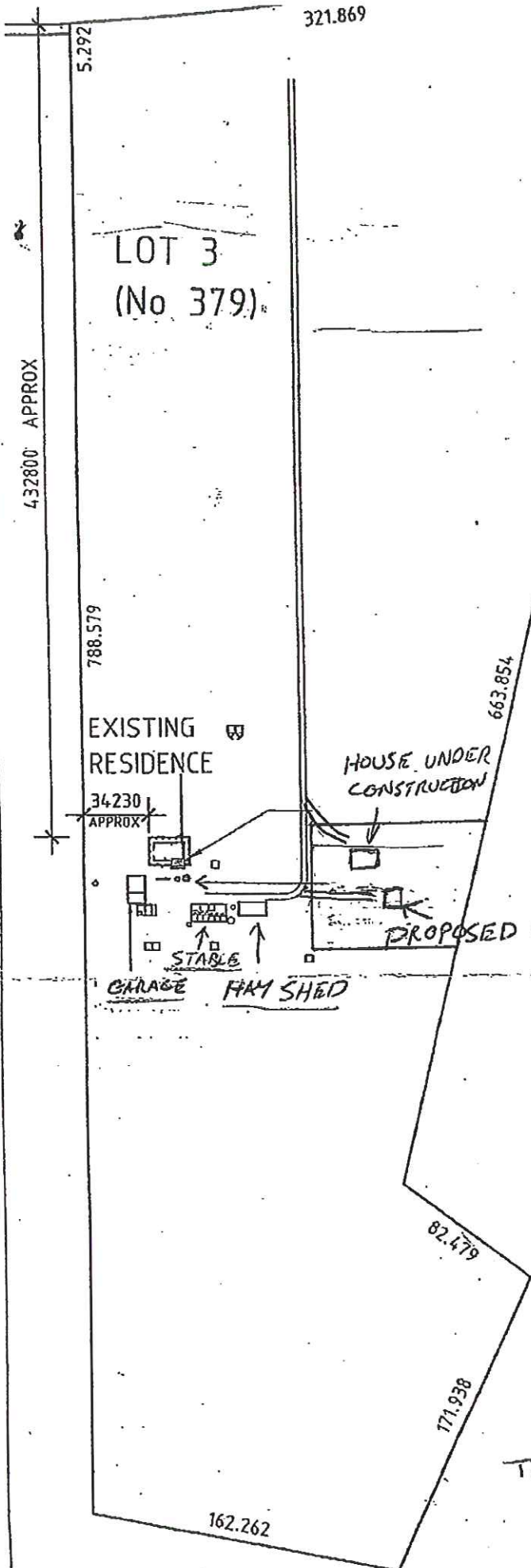

Stables = $7 \times 14 = 98m^2$
 Hay shed = $9 \times 18 = 162m^2$
 Garage = $6 \times 6 = 36m^2$
296m²

Proposed shed = $12 \times 24 = 288m^2$

Outbuilding allowance = $500m^2$

Total including Proposed = $584m^2$

CITE DI AM

Supplying premium quality 100% Australian steel buildings locally and throughout the world.

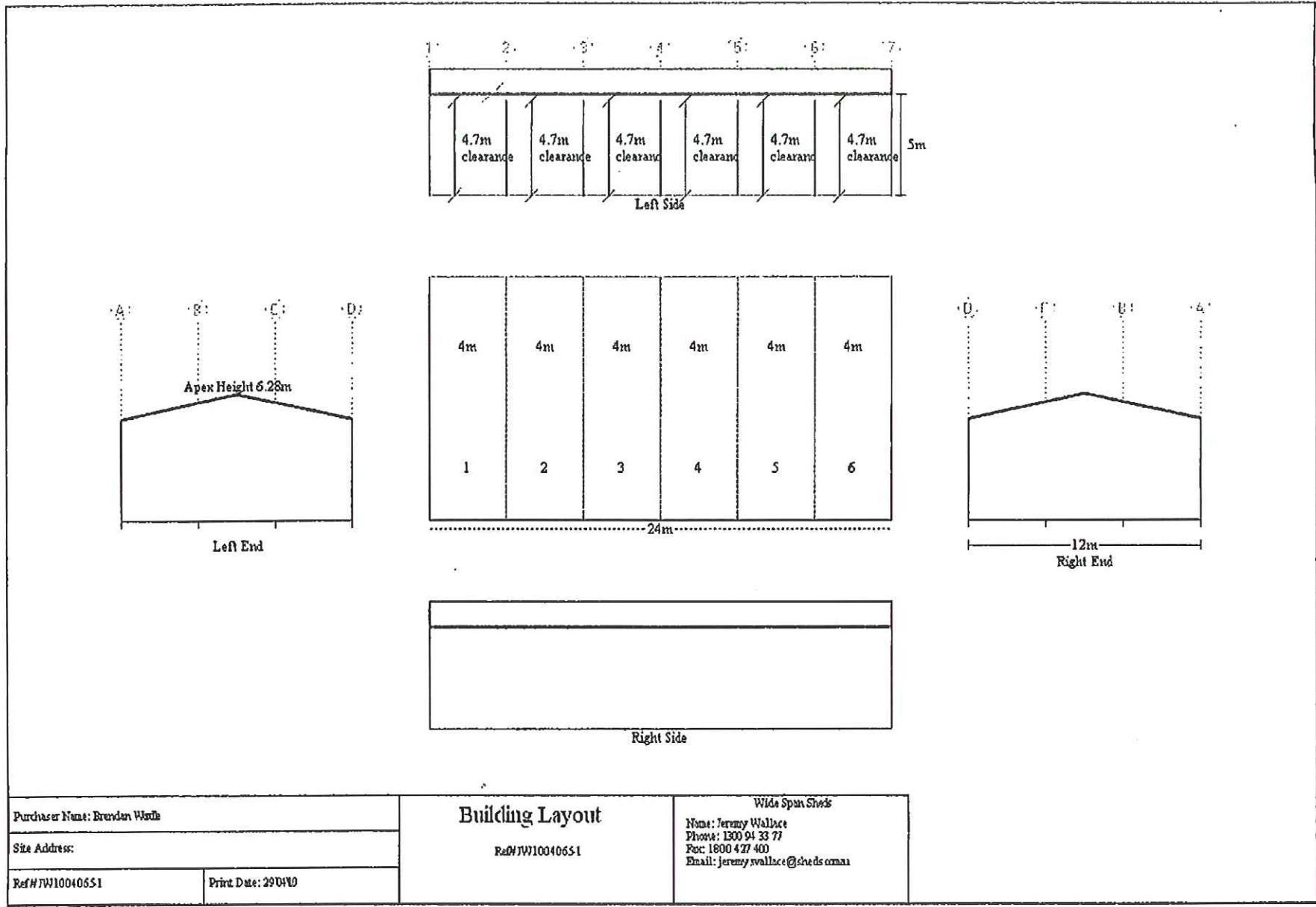



Schedule of Materials and Finishes

(to be submitted with all applications for new buildings or additions to existing buildings)

PROPERTY ADDRESS: 37a Summerfield Rd Mandrella

Building		Materials	Colour
House	Walls		
	Roof		
	Gutters		
	Windows		
	Other (detail)		
Shed	Walls	Zincalume Trinidad	Zinc
	Roof	Zincalume Trinidad	Zinc
	Gutters	Zincalume	Zinc
	Windows		
	Other (detail)		
Driveway			
Paths/Paving			
Water Tanks			
Other (detail)			

Notes:

1. Colour – state product name and shade (ie Colourbond "Eucalyptus").
2. In "Other" for sheds and houses detail any additional trims such as verandah posts, fascias etc.)