

**Proposed changes to Eton Farm School
for Mary McKay-Walton
at 145 Summerfield Road Serpentine**
Concept Design
Site Plan
 Drawn: G Palma Scale 1:500 Issue number CD1-01
 11th October 2019 **DWG CD 2**

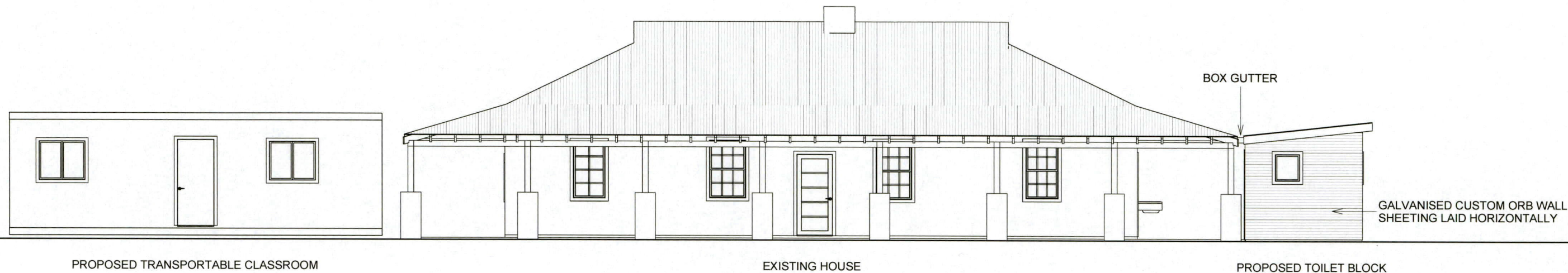

43 Urch Road Roleystone Western Australia
 Tel 93976089 Mob 0418449113
 email gary@designforseasons.com.au
 web www.designforseasons.com.au

© This design and drawings remain the property of Design For Seasons. It must not be reproduced without the written consent of Design For Seasons.



NORTH ELEVATION



SOUTH ELEVATION

**Proposed changes to Eton Farm School
for Mary McKay-Walton
at 145 Summerfield Road Serpentine
Concept Design
Elevations**
 Drawn: G Palma Scale 1:100 Issue number CD1-01
 11th October 2019 **DWG CD 5**



43 Urch Road Roleystone Western Australia
 Tel 93976089 Mob 0418449113
 email gary@designforseasons.com.au
 web www.designforseasons.com.au

© This design and drawings remain the property of Design For Seasons
 It must not be reproduced without the written consent of Design For Seasons

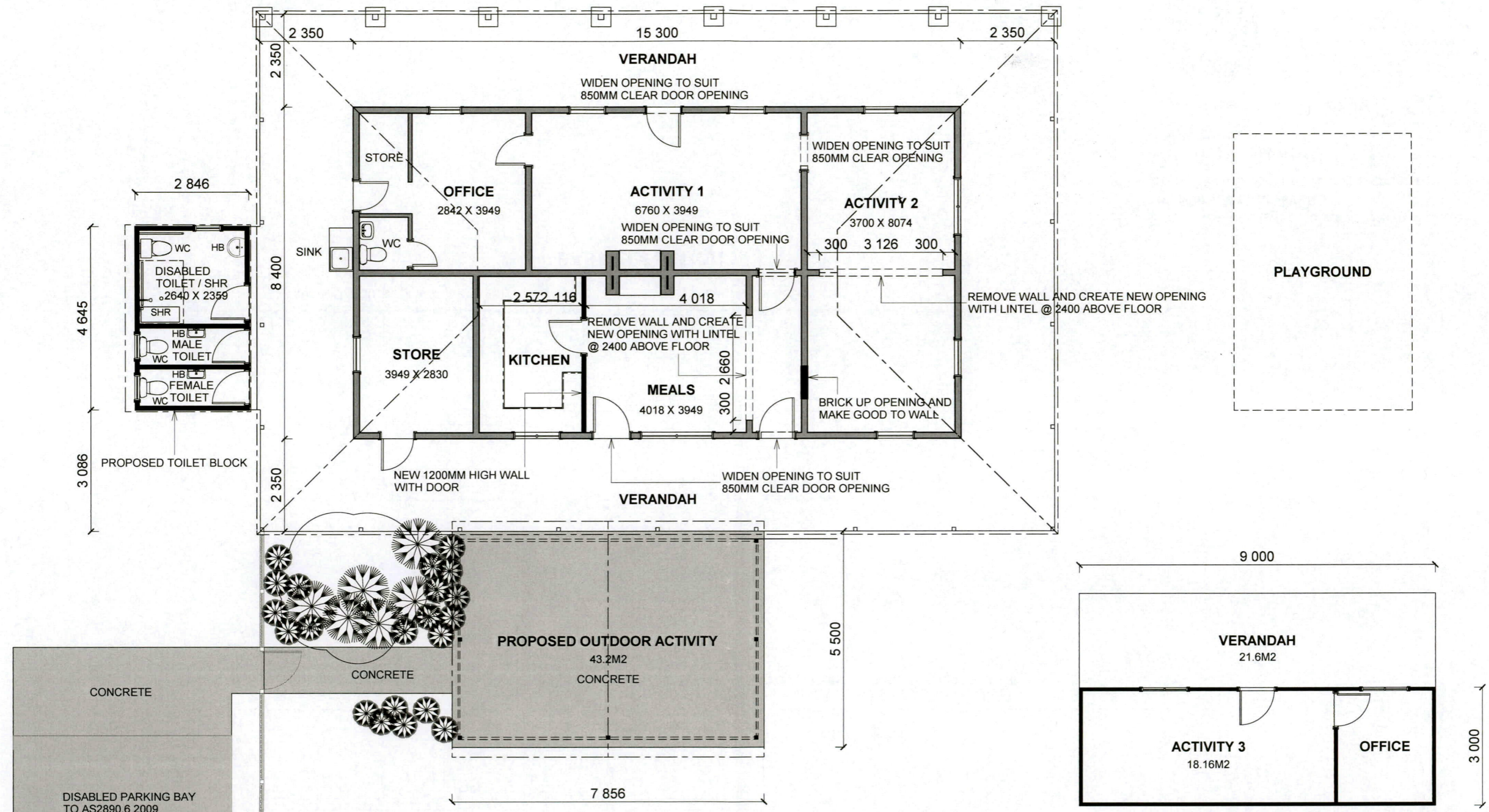

**Proposed changes to Eton Farm School
for Mary McKay-Walton
at 145 Summerfield Road Serpentine
Concept Design
Floor Plan**
Drawn: G Palma Scale 1:100 Issue number CD1-01
11th October 2019 **DWG CD 3**



43 Urch Road Roleystone Western Australia
Tel 93976089 Mob 0418449113
email gary@designforseasons.com.au
web www.designforseasons.com.au
© This design and drawings remain the property of Design For Seasons
It must not be reproduced without the written consent of Design For Seasons

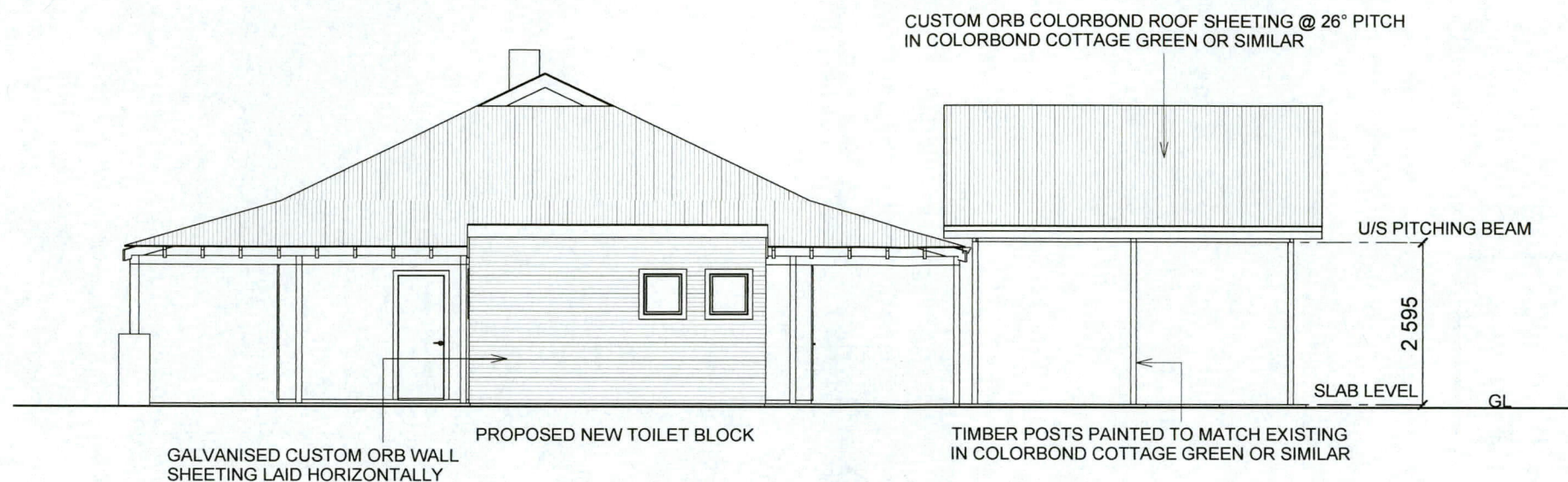

WEST ELEVATION

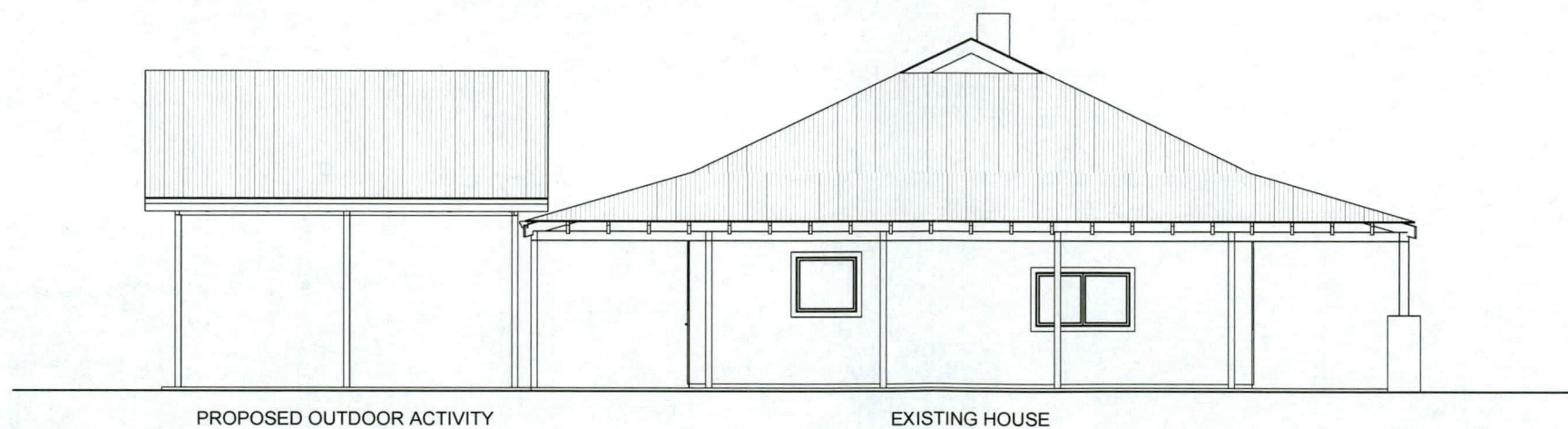

EAST ELEVATION

**Proposed changes to Eton Farm School
for Mary McKay-Walton
at 145 Summerfield Road Serpentine
Concept Design
Elevations**

Drawn: G Palma Scale 1:100 Issue number CD1-01

11th October 2019

DWG CD 4



43 Urch Road Roleystone Western Australia
Tel 93976089 Mob 0418449113
email gary@designforseasons.com.au
web www.designforseasons.com.au

© This design and drawings remain the property of Design For Seasons. It must not be reproduced without the written consent of Design For Seasons.

**Proposed changes to Eton Farm School
for Mary McKay-Walton
at 145 Summerfield Road Serpentine
Concept Design
Overall Site Plan**

Drawn: G Palma Scale: 1:1500 Issue number: CD1-01

11th October 2019

DWG CD 1



43 Urch Road Roleystone Western Australia
Tel 93976089 Mob 0418449113
email gary@designforseasons.com.au
web www.designforseasons.com.au

© This design and drawings remain the property of Design For Seasons. It must not be reproduced without the written consent of Design For Seasons.

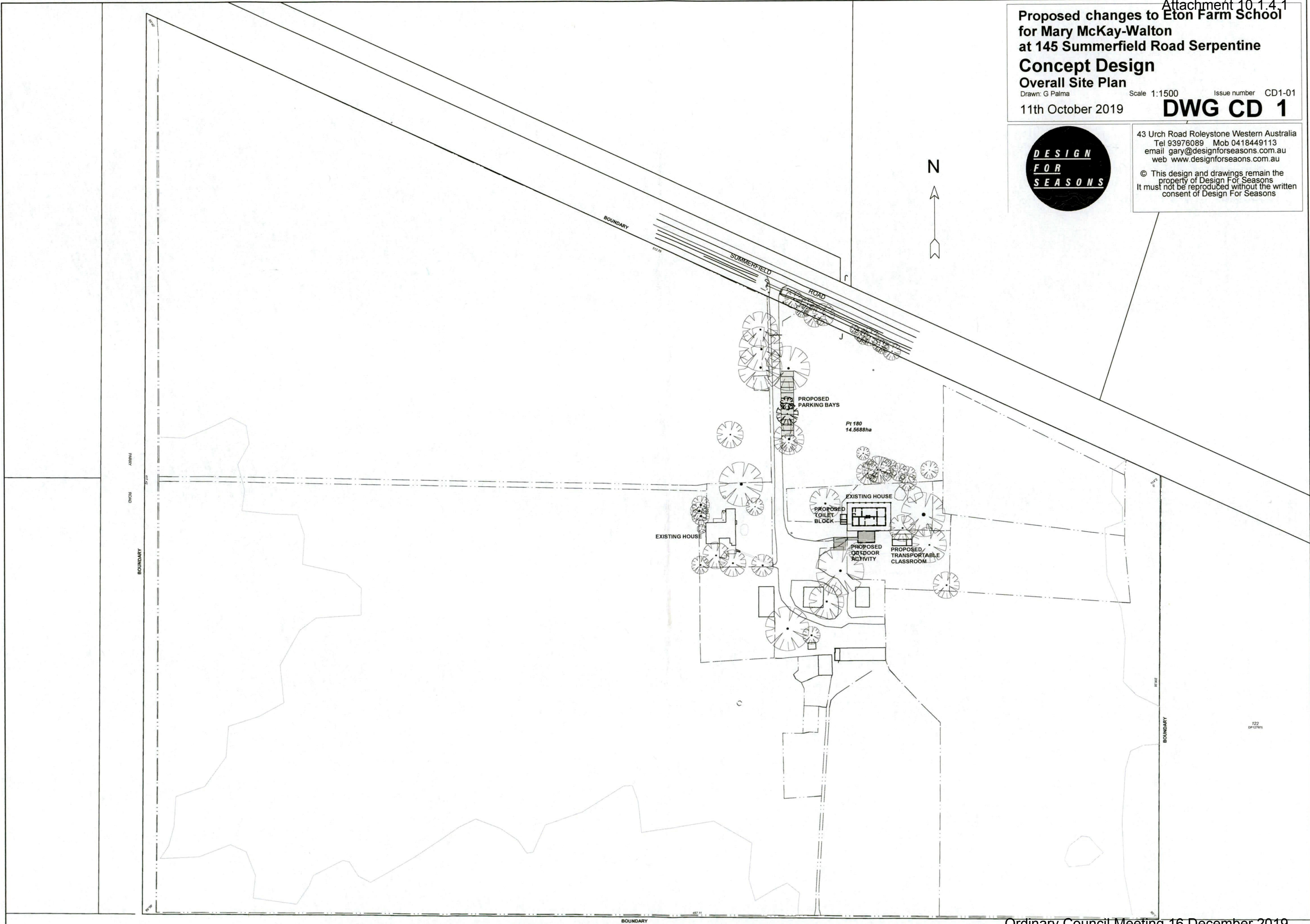

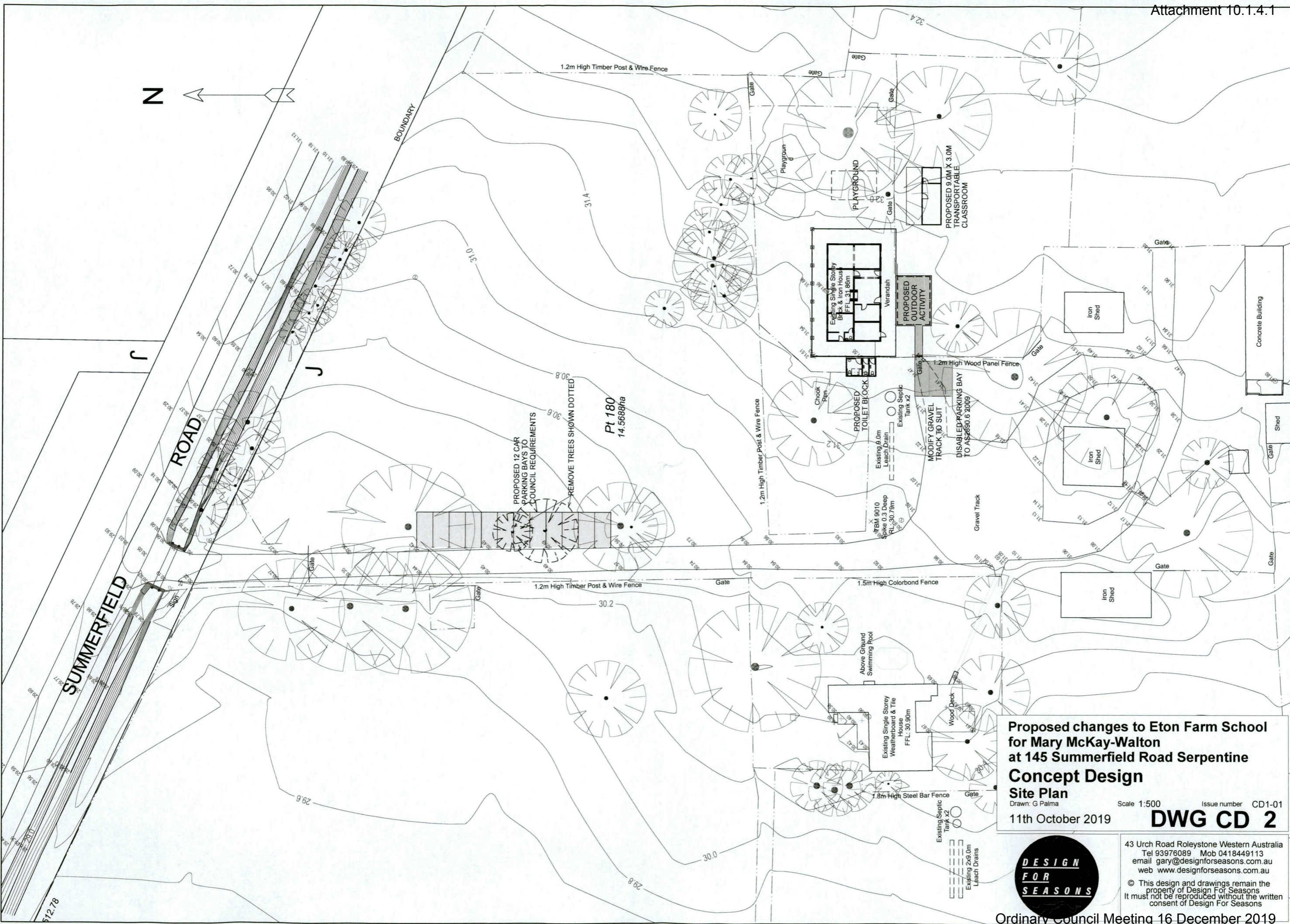
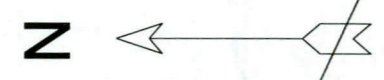

**Proposed changes to Eton Farm School
for Mary McKay-Walton
at 145 Summerfield Road Serpentine
Concept Design
Site Plan**
 Drawn: G Palma Scale: 1:500 Issue number: CD1-01
 11th October 2019 **DWG CD 2**



43 Urch Road Roleystone Western Australia
 Tel 93976089 Mob 0418449113
 email gary@designforseasons.com.au
 web www.designforseasons.com.au

© This design and drawings remain the property of Design For Seasons
 It must not be reproduced without the written consent of Design For Seasons