



ISSUE	AMENDMENT	DATE	CHK	INT

NOTES.
 Do not scale this drawing. The drawing shows design intent only.
 All dimensions to be checked on site prior to construction or production.
 Construction details to be confirmed by contractor/manufacturer.
 This is a computer generated drawing. Do not amend by hand.
 Figure dimensions are to be used. Contact architect for clarification if
 dimensions are not clear. All dimensions are in millimeters.
 All discrepancies and omissions on site must be reported to the
 architect for their comments or approval prior to commencing work.



HIA &
HINDLEY & ASSOCIATES
 PTY LTD
 BUILDING DESIGNERS
 4/166 STIRLING HIGHWAY
 NEDLANDS WA 6009
 P: 9386 6699 E: admin@hindley.com.au
 P.O. BOX 199 NEDLANDS WA 6009

SERIES : MOD_516 JOB : 0639

McDonald's
 McDonald's Australia Limited
 ABN: 63 508 498 528
 © 2015 6669
 60 George Street
 Sydney NSW 2000

STATUS **DEVELOPMENT APPLICATION**

NDGI
 NATIONAL DEVELOPMENT GROUP

PROPOSED McDONALD'S RESTAURANT
 LOT 906 THOMAS ROAD
 BYFORD WA 6122

TITLE: PROPOSED LOCATION PLAN

SCALE	DRAWN	CHECKED	DWG. NO.	REV.
NOT TO SCALE	AJJ	AJJ	DA01	

LOT AREA:
1. LOT 906 AREA = 4,607 m²

PARKING NOTES:
1. 58 MARKED BAYS;
2. DRIVE-THRU WAIT BAYS;
3. 14 CAR DT STACK;
4. SEPARATE 4.5m WIDE LOADING BAY;
5. CONCRETE DRIVEWAYS AND PARKING BAYS;
6. 2.8m WIDE X 5.4m LONG CAR BAYS, UNLESS OTHERWISE NOTED ON PLAN;

DESIGN NOTES:
1. McDONALD'S RESTAURANT BASED ON MODS16;
2. ON-SITE STORMWATER STORAGE SUBJECT TO CIVIL ENGINEERING DESIGN;

LANDSCAPING LEGEND:
13 NEW SHADE TREES. SPECIES TO BE CONFIRMED.
NEW SOFT LANDSCAPING BEDS. AREA = 891m² OR 19.3% OF OVERALL SITE.

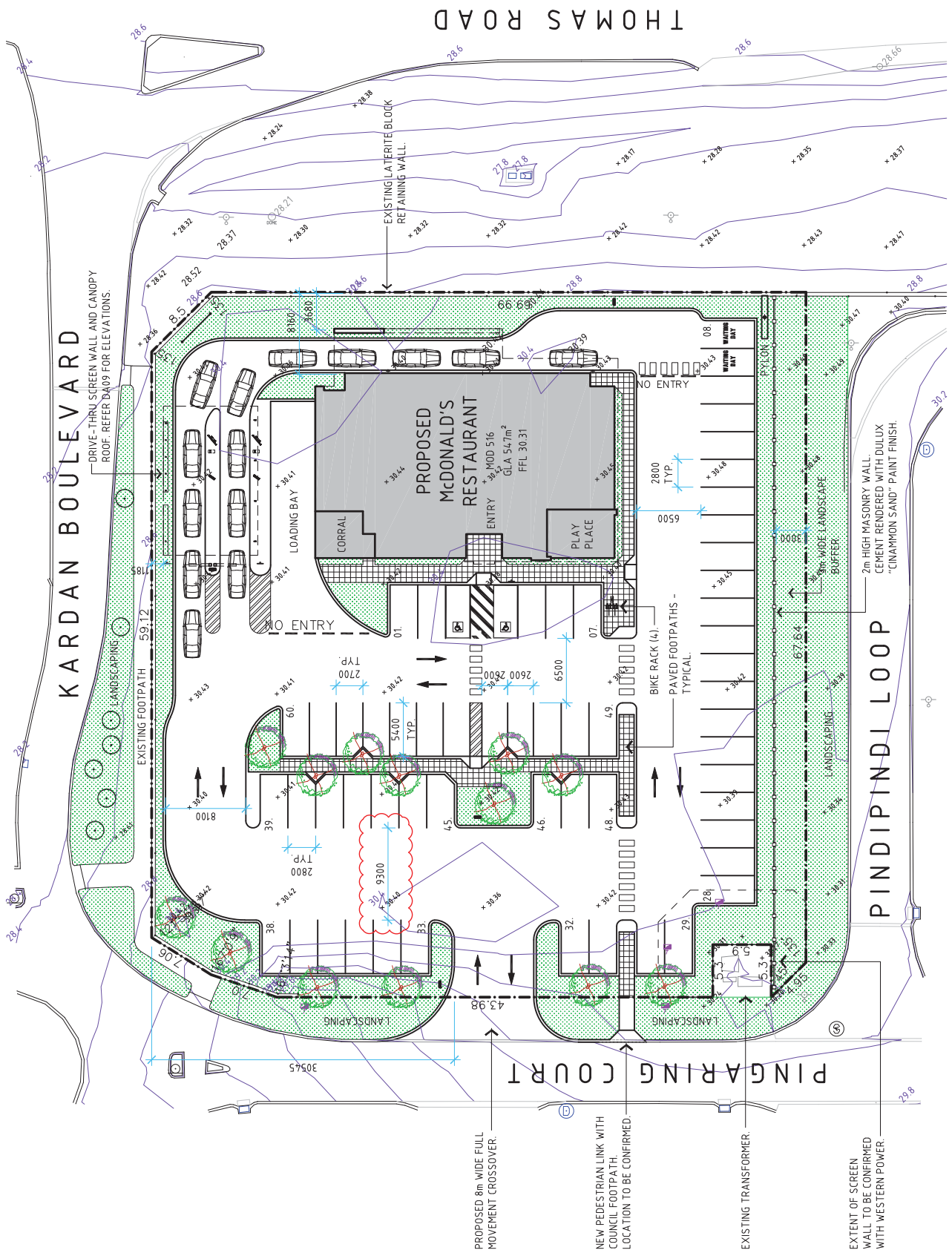

NDGI NATIONAL DEVELOPMENT GROUP
McDonalds Australia Limited
100 St Georges Terrace
Perth WA 6000
P: 08 9438 8888
E: ndgi@ndgi.com.au
www.ndgi.com.au

WIDLEY & ASSOCIATES
PLANNING
BUILDING DESIGNERS
4/116 STEWART HIGHWAY
MELBOURNE VIC 3005
P: 03 9594 8888
E: info@widley.com.au
www.widley.com.au

IA&A
SERIES: MOD_516
JOB#: 06339

NOTES:
Do not scale this drawing. The drawing shows design intent only.
All dimensions to be checked on site prior to construction or production.
Construction details to be confirmed by contractor/manufacturer.
This is a computer generated drawing. Do not amend by hand.
Figure dimensions are to be used. Consider architect for clarification if required.
All discrepancies and omissions on site must be reported to the architect for their comments or approval prior to commencing work.

ISSUE	AMENDMENT	DATE	CHK	INT
A	PROJECT COSTS TO SUIT TRUCK PATH	13.05.2017	AJ	AJ
B	REVISIONS CHANGES TO SUIT TRUCK PATH	13.05.2017	AJ	AJ

NOTE:
 AUTOTURN COMPUTER PROGRAM BUILDS
 IN A TOLERANCE FOR DESIGN PURPOSES.
 ACTUAL TRUCK MOVEMENTS ON SITE WILL
 BE MORE EFFICIENT THAN REFLECTED ON
 THIS DRAWING.

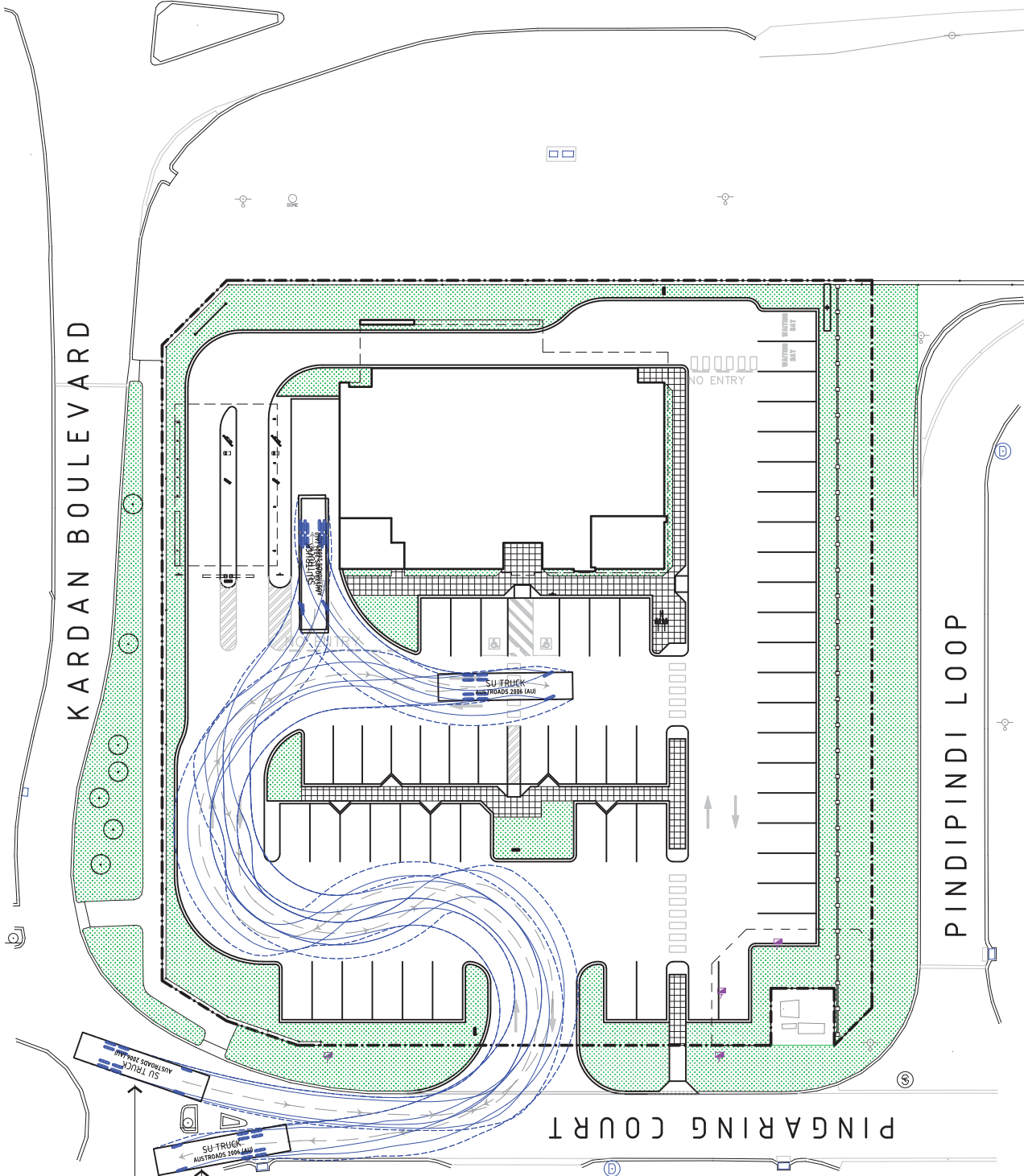

12.5m HRV DELIVERY TRUCK
 ARRIVING AT SITE.

DELIVERY TRUCK
 DEPARTING SITE.



McDonald's Australia Limited
 100 St Georges Terrace
 Perth WA 6000
 Tel: 08 9438 8888
 Email: design@perth@usa.mcd.com.au



HINDLEY & ASSOCIATES
 CIVIL & BUILDING DESIGNERS
 4/116 STEWART HIGHWAY
 MELB AUST WA 6009
 P: 08 9438 8899 E: hia@hinda.com.au
 F: 08 9438 8898



NOTES:
 Do not scale this drawing. The drawing shows design intent only.
 All dimensions to be checked on site prior to construction or production.
 Construction details to be confirmed by contractor/manufacturer.
 This is a computer generated drawing. Do not amend by hand.
 Figure dimensions are to be used. Consider architect for clarification if
 necessary.
 All discrepancies and omissions on site must be reported to the
 architect for their comments or approval prior to commencing work.

ISSUE	AMENDMENT	DATE	CHK	INT
A	TRUCK DELIVERY PATHS	09/17		

STATUS
 DEVELOPMENT APPLICATION

JOB: 06339
SERIES: MOD_516

SCALE
 1:40 @ A3

DRAWN
 AUJ

CHECKED
 AUJ

DWG. NO.
 DA03

TITLE: PROPOSED DELIVERY TRUCK PATHS

PROPOSED McDONALD'S RESTAURANT
 LOT 906 THOMAS ROAD
 BYFORD WA 6122

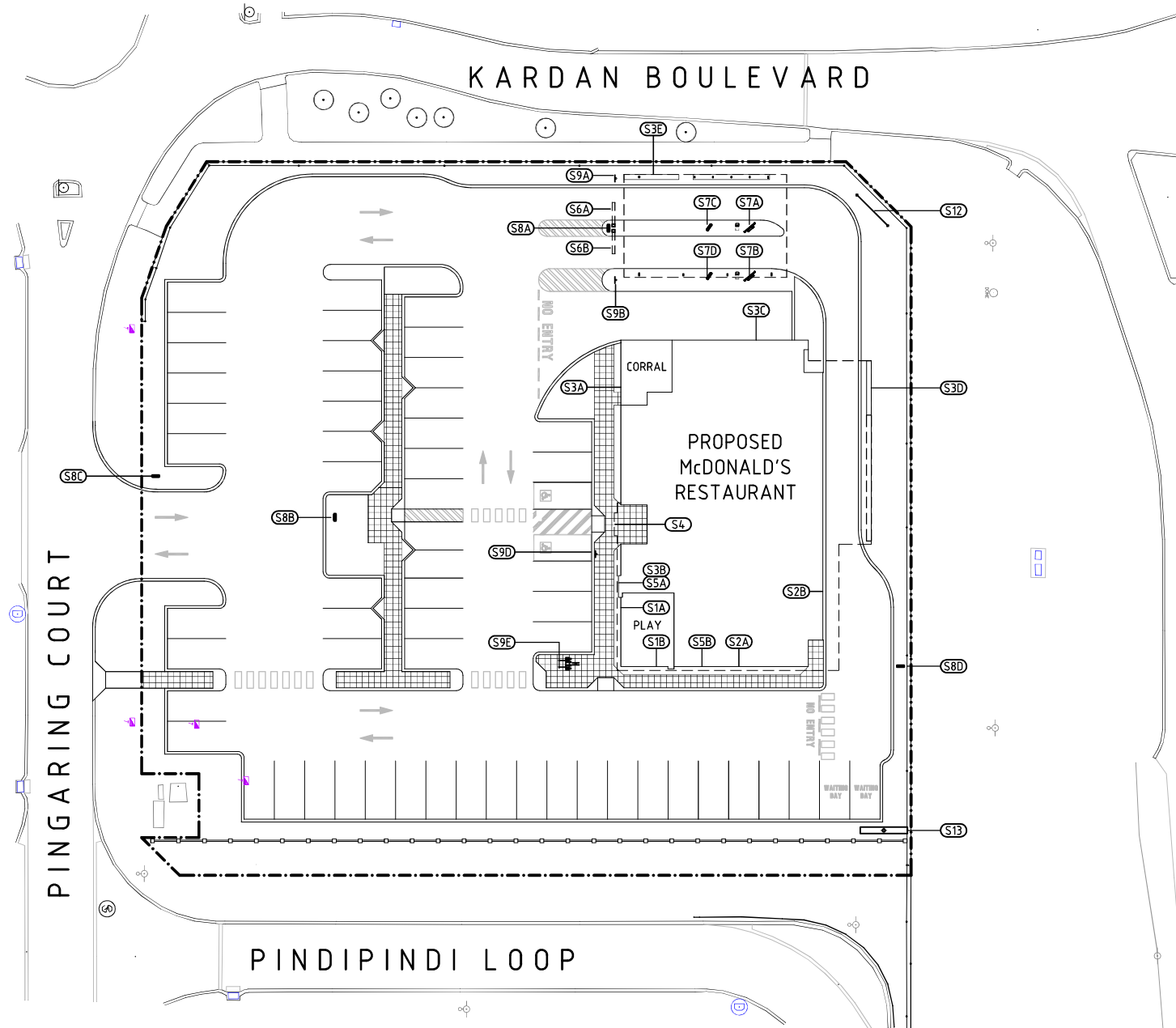

SIGNAGE SCHEDULE		ILLUMINATION
TAG	DESCRIPTION	
S13	10m HIGH PYLON SIGN.	YES
S1A, S1B	WALL SIGN. 2.40x0.69m HIGH "PLAY PLACE" LOGO.	
S2A, S2B	WALL SIGN. 4.99m X 0.610m WORDING: "McDONALD'S".	
S3A, S3B, S3C, S3D, S3E	WALL + BLADE SIGN. 1.37m X 1.2m "M" LOGO.	
S4	ENTRY FASCIA SIGN. 1.9m X 0.23m WORDING: "McDONALD'S".	
S5A	BLADE SIGN. 1.41 X 0.7m HIGH WORDING: "McCAFE"	
S5B	WALL + BLADE BUTTON SIGN. 1.20φ WORDING: "McCAFE"	
S6A, S6B	HEIGHT CLEARANCE GANTRY.	
S7A, S7B	DIGITAL MENUBOARD (DOUBLE).	
S7C, S7D	DIGITAL PRESELL MENUBOARD (SINGLE).	
S8A, S8B, S8C, S8D	DIRECTIONAL SIGN. 0.7 X 2.3m HIGH. DOUBLE SIDED. WORDING VARIES. REFER TO DA09.	NO
S9A, S9B,	SINGLE SIDED: "NO PEDESTRIAN ACCESS".	
S9D	ACCESSIBLE PARKING BAY	
S9E	DOUBLE SIDED: BIKE RACK	
S12	FLAG POLES AND BANNER.	

ISSUE	AMENDMENT	DATE	CHK	INT	NOTES

Do not scale this drawing. The drawing shows design intent only. All dimensions to be checked on site prior to construction or production. Construction details to be confirmed by contractor/manufacture. This is a computer generated drawing. Do not amend by hand. Figure dimensions are to be used. Contact architect for clarification if dimensions are not clear. All dimensions are in millimeters. All discrepancies and omissions on site must be reported to the architect for their comments or approval prior to commencing work.



HINDLEY & ASSOCIATES
 PTY LTD
 BUILDING DESIGNERS
 4/166 STIRLING HIGHWAY
 NEDLANDS WA 6009
 P: 9386 6699 E: admin@hindy.com.au
 P.O. BOX 199 NEDLANDS WA 6999

SERIES: MOD_516

JOB: 0639



McDonald's Australia Limited
 ABN: 61 508 498 528
 1300 9575 6666
 devgroup-austr@mc.com



STATUS **DEVELOPMENT APPLICATION**

PROPOSED McDonald's RESTAURANT
 LOT 906 THOMAS ROAD
 BYFORD WA 6122

TITLE: PROPOSED SITE SIGNAGE PLAN

SCALE	DRAWN	CHECKED	DWG. NO.	REV.
1:400 @ A3	AJJ	AJJ	DA04	

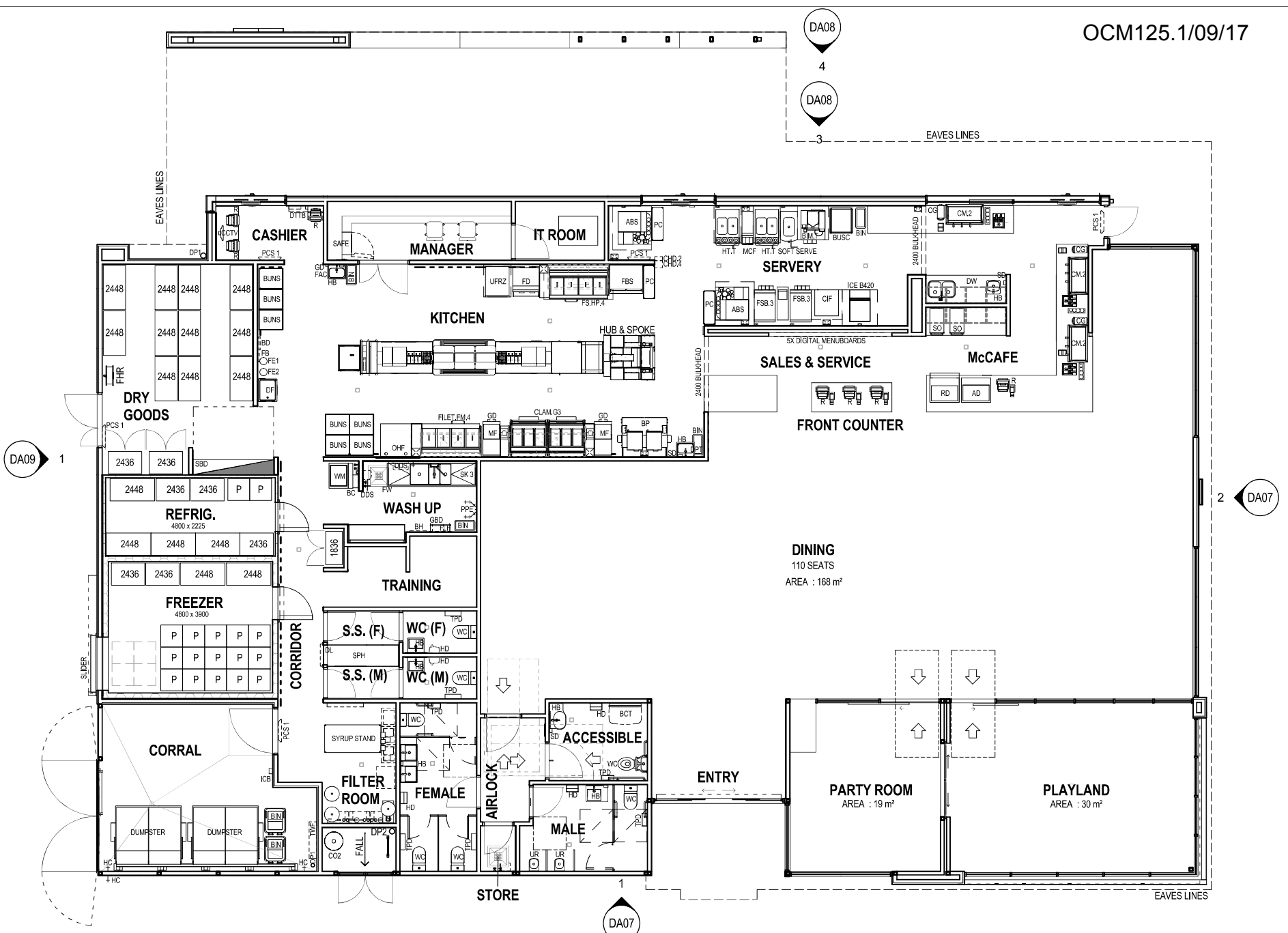

DA09 1

DA08 4

DA08 3

DA07 2

DA07 1

File Name: E:\Documents\0633_BYFORD_Richard.rvt

ISSUE	AMENDMENT	DATE	CHK	INT	NOTES

Do not scale this drawing. The drawing shows design intent only. All dimensions to be checked on site prior to construction or production. Construction details to be confirmed by contractor/manufacturer. This is a computer generated drawing. Do not amend by hand. Figure dimensions are to be used. Contact architect for clarification if dimensions are not clear. All dimensions are in millimeters. All discrepancies and omissions on site must be reported to the architect for their comments or approval prior to commencing work.



HIA &
 HINDLEY & ASSOCIATES
 PTY LTD
 BUILDING DESIGNERS
 41 166 STIRLING HIGHWAY
 NEDLANDS WA 6009
 P: 9388 6899 E: admin@hindley.com.au
 P.O. BOX 199 NEDLANDS WA 6999

SERIES: MOD_516 JOB: 0639



STATUS: DEVELOPMENT APPLICATION

PROPOSED McDONALDS RESTAURANT
 LOT 906 THOMAS ROAD,
 BYFORD WA 6122

TITLE: PROPOSED FLOOR PLAN				REV.
SCALE	DRAWN	CHECKED	DWG. NO.	
1: 100 @ A3	RR	Checker	DA06	

Printed: 30/09/2017 1:16:13 PM

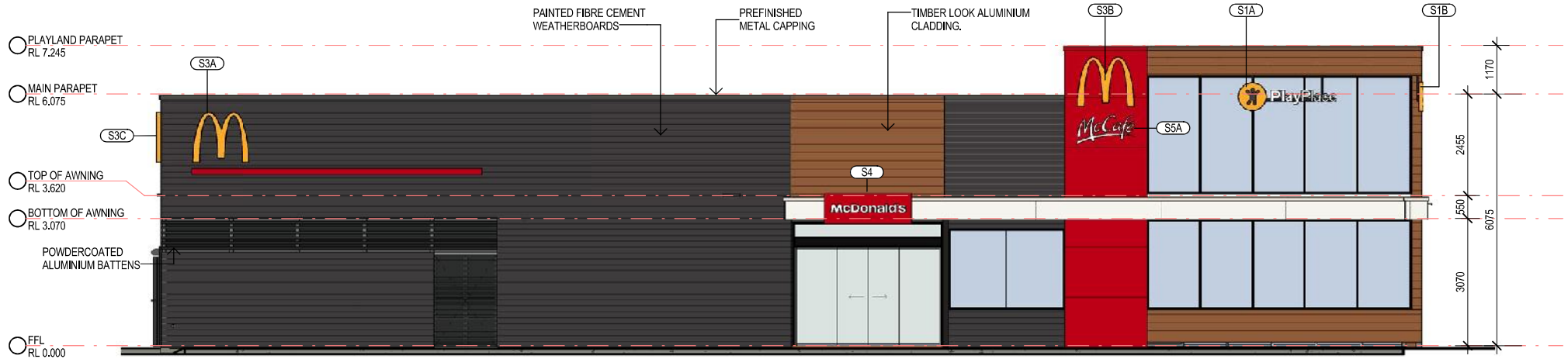

1 FRONT ELEVATION
DA06 1:100

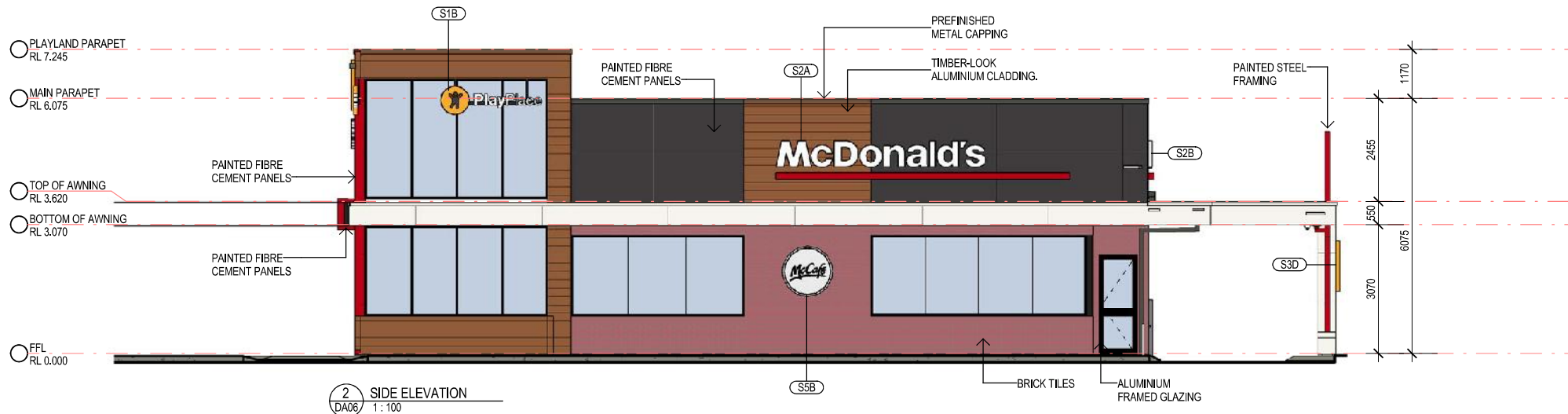

2 SIDE ELEVATION
DA06 1:100

ISSUE	AMENDMENT	DATE	CHK	INT

NOTES.
Do not scale this drawing. The drawing shows design intent only. All dimensions to be checked on site prior to construction or production. Construction details to be confirmed by contractor/manufacturer. This is a computer generated drawing. Do not amend by hand. Figure dimensions are to be used. Contact architect for clarification if dimensions are not clear. All dimensions are in millimeters. All discrepancies and omissions on site must be reported to the architect for their comments or approval prior to commencing work.

H&A
HINDLEY & ASSOCIATES
PTY LTD
BUILDING DESIGNERS
41166 STIRLING HIGHWAY
NEDLANDS WA 6009
P: 9386 6699 E: admin@hindley.com.au
P.O. BOX 199 NEDLANDS WA 6999

McDonald's
McDonald's Australia Limited
ABN: 43 100 696 928
02 9675 6966
23 denigroup.aust@au.mcd.com

NBDG
NATIONAL DEVELOPMENT GROUP

PROPOSED McDONALDS RESTAURANT
LOT 906 THOMAS ROAD,
BYFORD WA 6122

TITLE: FRONT & SIDE ELEVATIONS

STATUS **DEVELOPMENT APPLICATION**

SCALE	DRAWN	CHECKED	DWG. NO.	REV.
1:100 @ A3	RR	Checker	DA07	

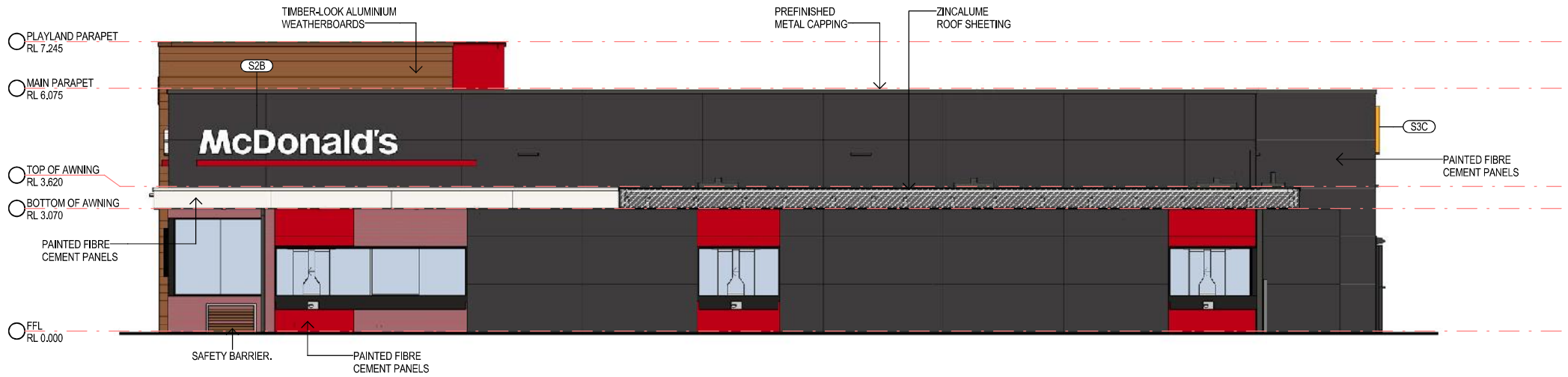

3 DRIVE THRU WINDOWS
DA06 1:100

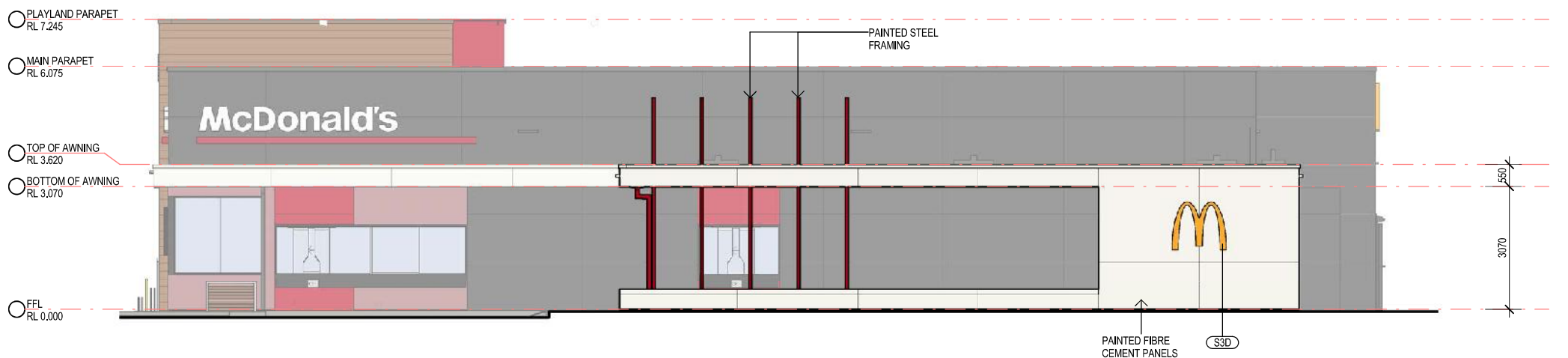

4 DRIVE THRU SCREEN
DA06 1:100

ISSUE	AMENDMENT	DATE	CHK	INT	NOTES

Do not scale this drawing. The drawing shows design intent only. All dimensions to be checked on site prior to construction or production. Construction details to be confirmed by contractor/manufacturer. This is a computer generated drawing. Do not amend by hand. Figure dimensions are to be used. Contact architect for clarification if dimensions are not clear. All dimensions are in millimeters. All discrepancies and omissions on site must be reported to the architect for their comments or approval prior to commencing work.

HA &
HINDLEY & ASSOCIATES
 PTY LTD
 BUILDING DESIGNERS
 41166 STIRLING HIGHWAY
 NEDLANDS WA 6009
 P: 9386 6899 E: admin@hindley.com.au
 P.O. BOX 199 NEDLANDS WA 6999

SERIES: MOD_516 JOB: 0639

McDonald's
 McDonald's Australia Limited
 ABN: 43 008 698 928
 02 9675 6966
 c3designgroup.aust@au.mcd.com

NBDG
 NATIONAL DEVELOPMENT GROUP

PROPOSED McDONALDS RESTAURANT
 LOT 906 THOMAS ROAD,
 BYFORD WA 6122

TITLE: DRIVE THRU ELEVATIONS

SCALE	DRAWN	CHECKED	DWG. NO.	REV.
1:100 @ A3	RR	Checker	DA08	

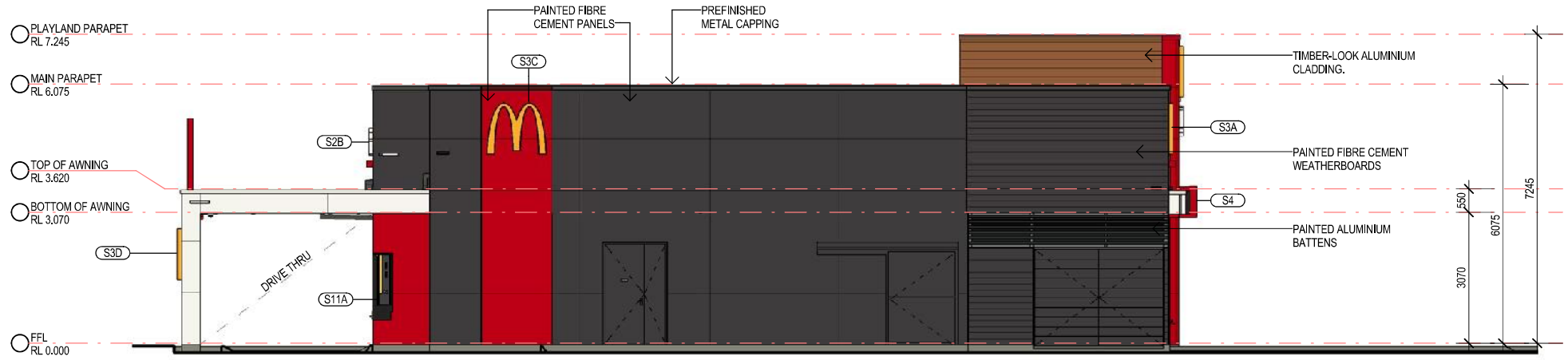

1 REAR ELEVATION
DA09 1: 100

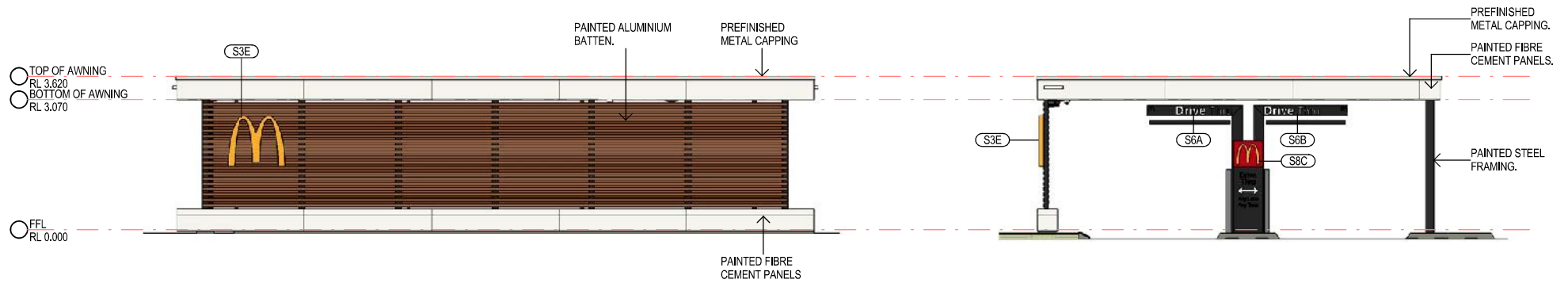

SIDE ELEVATION - COD CANOPY

FRONT ELEVATION - COD CANOPY

ISSUE	AMENDMENT	DATE	CHK	INT	NOTES

Do not scale this drawing. The drawing shows design intent only. All dimensions to be checked on site prior to construction or production. Construction details to be confirmed by contractor/manufacturer. This is a computer generated drawing. Do not amend by hand. Figure dimensions are to be used. Contact architect for clarification if dimensions are not clear. All dimensions are in millimeters. All discrepancies and omissions on site must be reported to the architect for their comments or approval prior to commencing work.

H&A
HINDLEY & ASSOCIATES
PTY LTD
BUILDING DESIGNERS
41166 STIRLING HIGHWAY
NEDLANDS WA 6009
P: 9388 6899 E: admin@hindley.com.au
P.O. BOX 199 NEDLANDS WA 6999

McDonald's
McDonald's Australia Limited
ABN: 43 100 696 928
02 9675 6966
23 denigroup.aust@denim.com

NBDG
NATIONAL DEVELOPMENT GROUP

STATUS: **DEVELOPMENT APPLICATION**

PROPOSED McDONALDS RESTAURANT LOT 906 THOMAS ROAD, BYFORD WA 6122				
TITLE: REAR ELEVATION & COD CANOPY				
SCALE	DRAWN	CHECKED	DWG. NO.	REV.
1: 100 @ A3	RR	AJJ	DA09	

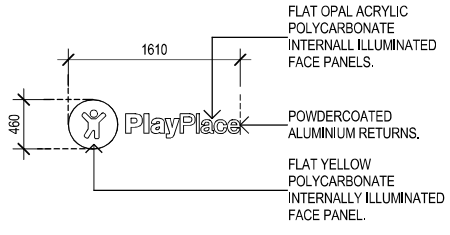
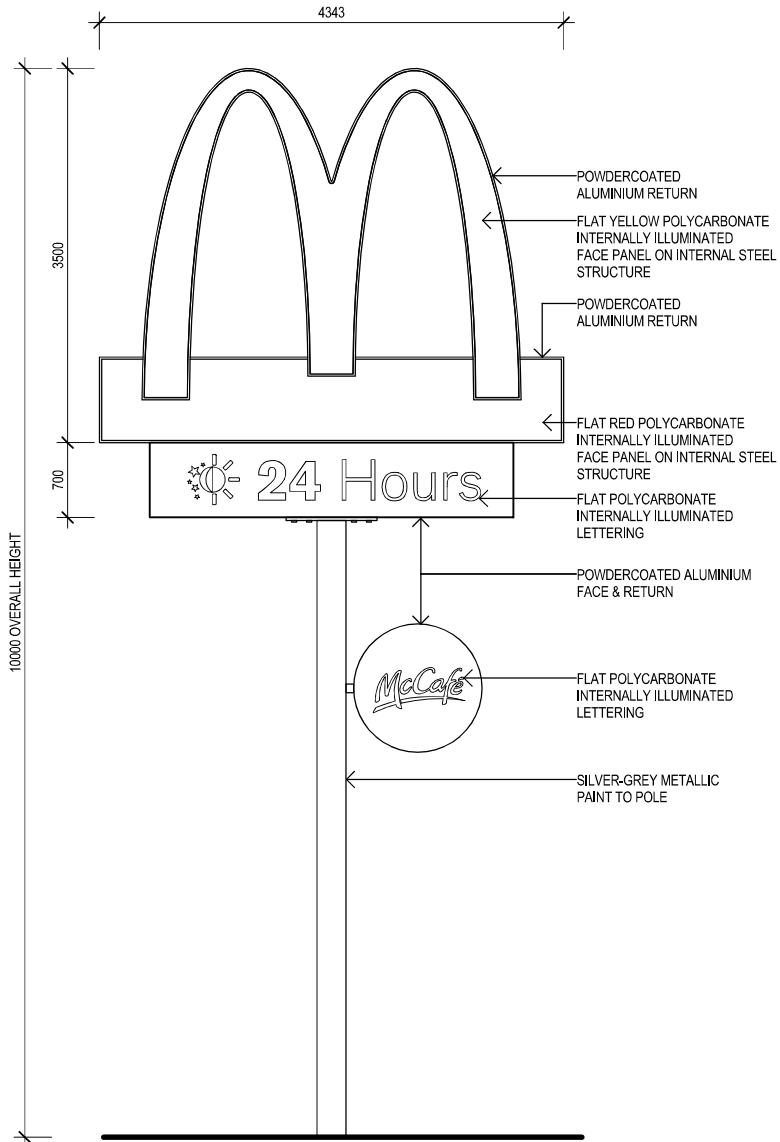

S1 S1 "PLAYPLACE" WORD MARK SIGN
1:50

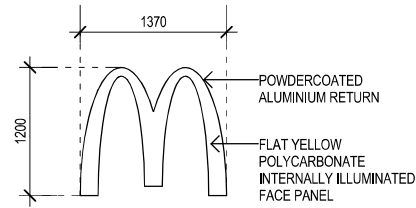

S3 S3 "GOLDEN ARCHES" WALL SIGN
1:50

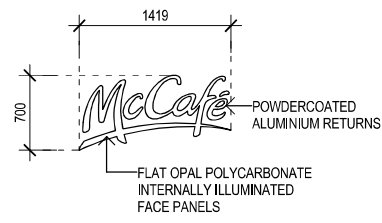

S5 S5A McCAFE BLADE SIGN
1:50

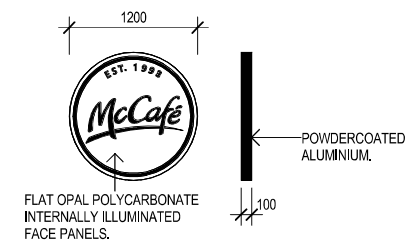

S5B S5B McCAFE WALL BUTTON SIGN
1:50

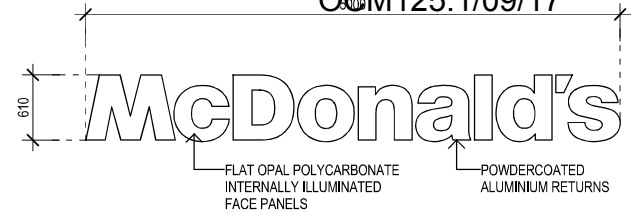

S2 S2 "McDONALD'S" WORD MARK WALL SIGN
1:50

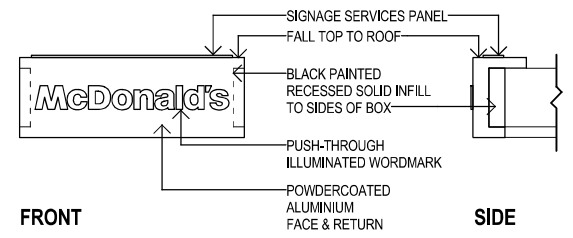

S4 S4 ENTRY CLIP
1:50

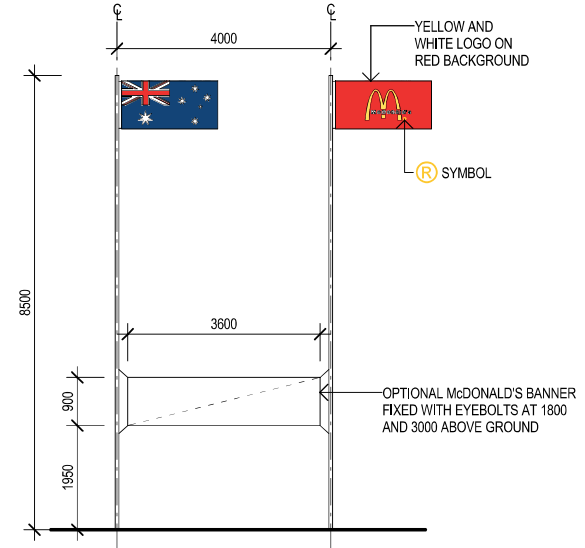

S12 S12 FLAG POLES
1:100

WHERE SIGNS OR FLAG POLES ARE LOCATED NEAR TO POWERLINES, BUILDER TO CONFIRM CLEARANCES WITH THE RELEVANT AUTHORITIES.

WHERE SIGNS OR FLAG POLES ARE LOCATED NEAR TO POWERLINES, CONFIRM CLEARANCES WITH THE RELEVANT AUTHORITIES.

S13 S13 PYLON SIGN
1:50

ISSUE	AMENDMENT	DATE	CHK	INT

NOTES.
Do not scale this drawing. The drawing shows design intent only. All dimensions to be checked on site prior to construction or production. Construction details to be confirmed by contractor/manufacturer. This is a computer generated drawing. Do not amend by hand. Figure dimensions are to be used. Contact architect for clarification if dimensions are not clear. All dimensions are in millimeters. All discrepancies and omissions on site must be reported to the architect for their comments or approval prior to commencing work.

HA
HINDLEY & ASSOCIATES
PTY LTD
BUILDING DESIGNERS
41166 STIRLING HIGHWAY
NEDLANDS WA 6009
P: 9386 6699 E: admin@hindley.com.au
P.O. BOX 199 NEDLANDS WA 6999

SERIES: MOD_516 JOB: 0639

McDonald's Australia Limited
ABN: 43 008 696 928
02 9675 6966
23 dengroup.aust@numast.com

NATIONAL DEVELOPMENT GROUP

STATUS: DEVELOPMENT APPLICATION

PROPOSED McDONALDS RESTAURANT
LOT 906 THOMAS ROAD,
BYFORD WA 6122

TITLE: SIGNAGE DETAILS			
SCALE	DRAWN	CHECKED	DWG. NO.
As indicated @ AS	Author	Checker	DA10

REV. _____

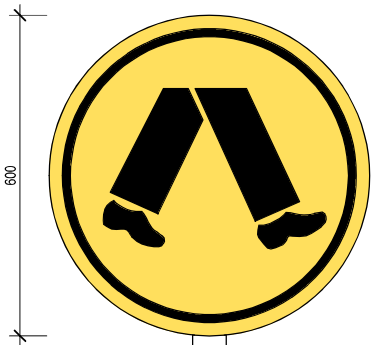

2300 HIGH POLE (CONFIRM ON SITE)



1600 HIGH POLE (CONFIRM ON SITE)



1500 HIGH POLE (CONFIRM ON SITE)

S9 S9 CAR PARK SIGNAGE
1:10

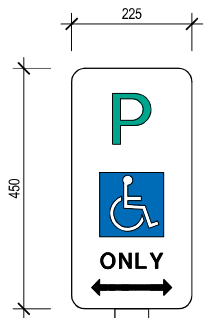

2300 HIGH POLE (CONFIRM ON SITE)

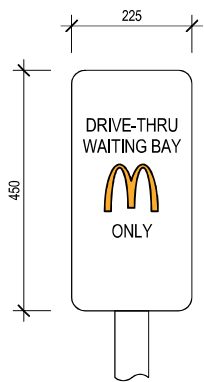

2300 HIGH POLE (CONFIRM ON SITE)

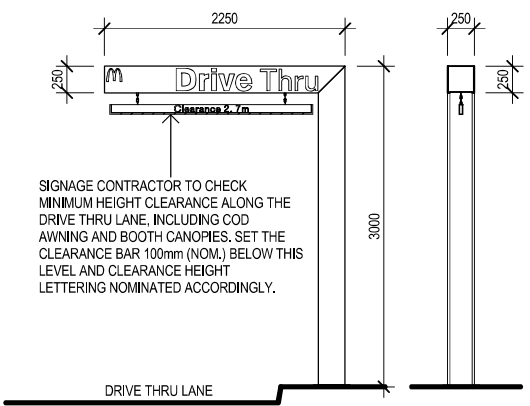

S6 S6 HEIGHT CLEARANCE GANTRY
1:50

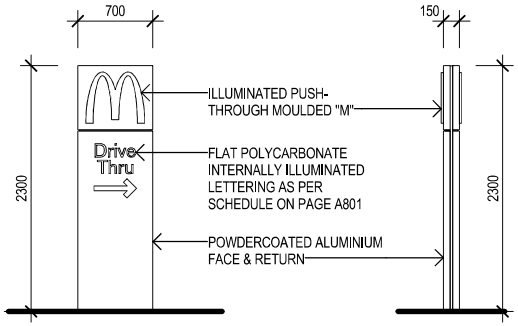

S8 S8 DIRECTIONAL SIGN
1:50

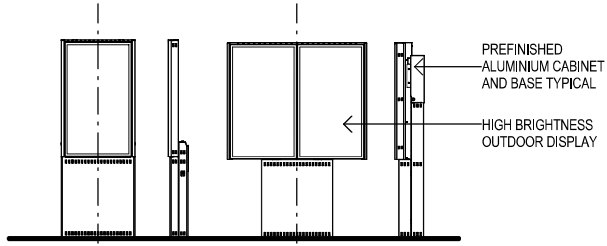

S7 S7 DIGITAL S3 MENUBOARD
1:50

WORDING :
 S8A - "ANY LANE ANYTIME" WITH DOUBLE ARROW - SINGLE SIDED.
 S8B - "DRIVE-THRU" WITH ARROW - SINGLE SIDED.
 S8C - "WELCOME" / "WELCOME" - DOUBLE SIDED.
 S8D - "THANK YOU" / "NO ENTRY" - DOUBLE SIDED.

File Name: E:\Documents\OCM125_1\FORD_1025.rvt

ISSUE	AMENDMENT	DATE	CHK	INT	NOTES

Do not scale this drawing. The drawing shows design intent only. All dimensions to be checked on site prior to construction or production. Construction details to be confirmed by contractor/manufacture. This is a computer generated drawing. Do not amend by hand. Figure dimensions are to be used. Contact architect for clarification if dimensions are not clear. All dimensions are in millimeters. All discrepancies and omissions on site must be reported to the architect for their comments or approval prior to commencing work.

HA &
HINDLEY & ASSOCIATES
 PTY LTD
 BUILDING DESIGNERS
 41166 STIRLING HIGHWAY
 NEDLANDS WA 6009
 P: 9386 6899 E: admin@hindley.com.au
 P.O. BOX 199 NEDLANDS WA 6909



PROPOSED McDONALDS RESTAURANT LOT 906 THOMAS ROAD, BYFORD WA 6122				
TITLE : SIGNAGE DETAILS				
SCALE	DRAWN	CHECKED	DWG. NO.	REV.
As indicated @ AS	Author	Checker	DA11	

STATUS **DEVELOPMENT APPLICATION**

SERIES : MOD_516

JOB : 0639

Printed: 15/06/2017 11:12:23 AM

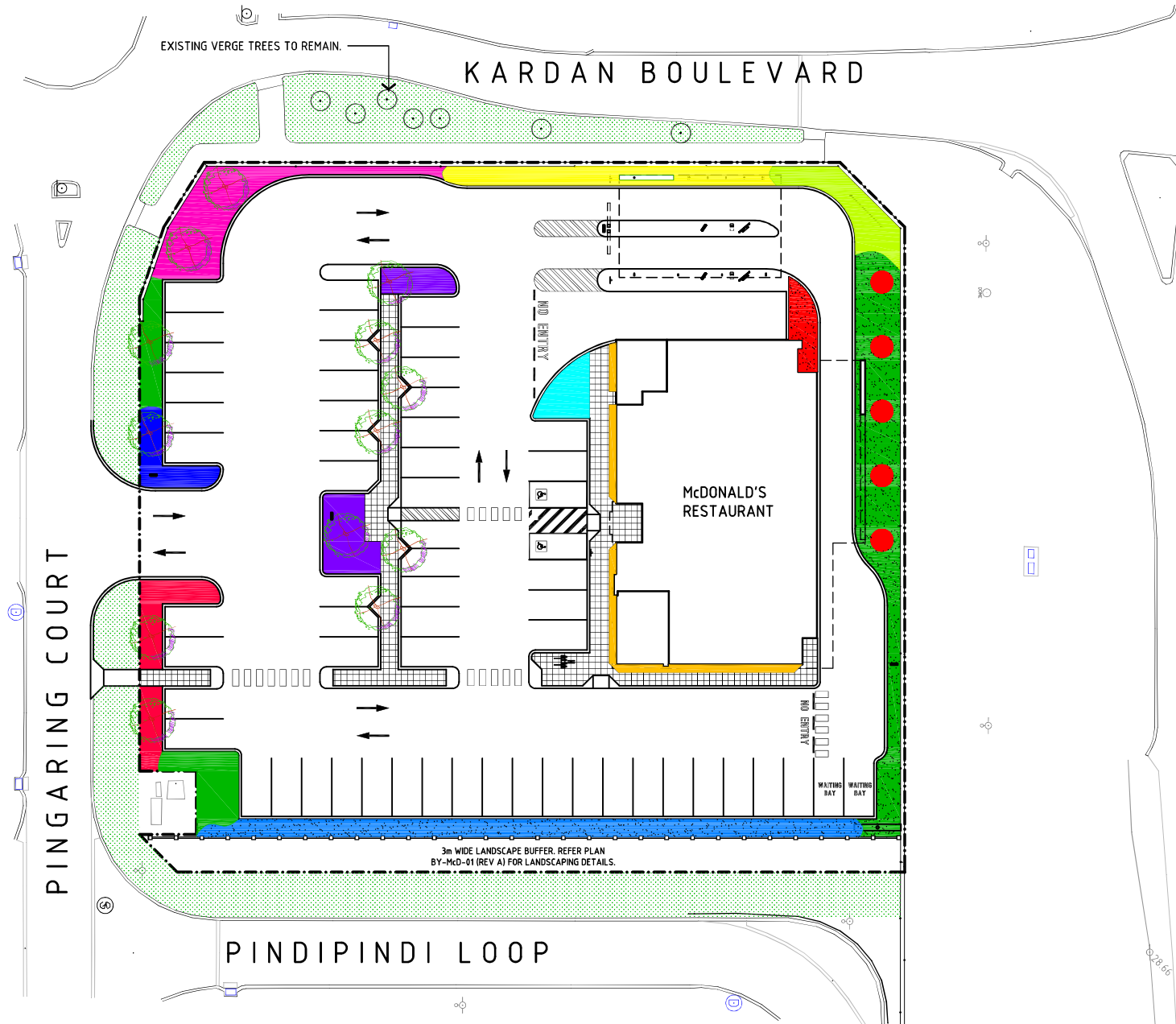

PLANT LEGEND:

- GREVILLEA MANGLESII (TALL SHRUB)
- ISOLEPIS CERNUA
- PIMELEA ROSEA AND CONOSTYLIS CANDICANS
- HIBBERTIA
- ANIGOZANTHUS MANGLESII AND ANIGOZANTHUS VIRIDIS
- INDIAN HAWTHORN AND VIBURNAM DENSE FENCE (DOUBLE LAYER HEDGE).
- ANIGOZANTHUS MANGLESII AND DIANELLS REVOLUTA (MASS PLANTING)
- ADENANTHOS (WOOLY BUSH) AT BACK WITH GREVILLEA ABTUSIFOLIA AT FRONT.
- CALOTHAMNUS QUADRIFIDUS AT BACK WITH DIANELLA REVOLUTA AT FRONT
- MASS PLANTING OF ANIGOZANTHUS MANGLESII
- MASS PLANTING OF DIANELLA REVOLUTA
- HIBBERTIA AND KANGAROO PAW
- LAWN
- MACROZAMIA RIEDLEI (ZAMIA PALM)

TREE LEGEND:

- 13 x AGONIS FLEXUOSA WA PEPPERMINT

- LANDSCAPING NOTES:**
- BUILDER TO ENSURE DRIPPER FED RETICULATION TO ALL NEW LANDSCAPING.
 - LANDSCAPED BED WILL BE MULCHED TO A DEPTH OF 100mm WITH AN ORGANIC MULCH.
 - PLANTING BEDS WILL HAVE A MINIMUM DEPTH OF 100mm OF CLEAN TOP SOIL (SUITABLE FOR HORTICULTURAL QUALITY). PLEASE ENSURE NO CONTAMINANTS ARE PRESENT.
 - ALL PLANTS EXCEEDING 900mm SHALL BE STAKED AND SECURED.
 - ALL PLANTS WILL BE FERTILIZED DURING PLANTING WITH A SLOW RELEASE FERTILIZER WITH A MIN NPK RATIO OF 18-2-10.

ISSUE	AMENDMENT	DATE	CHK	INT

NOTES.
 Do not scale this drawing. The drawing shows design intent only. All dimensions to be checked on site prior to construction or production. Construction details to be confirmed by contractor/manufacturer. This is a computer generated drawing. Do not amend by hand. Figure dimensions are to be used. Contact architect for clarification if dimensions are not clear. All dimensions are in millimeters. All discrepancies and omissions on site must be reported to the architect for their comments or approval prior to commencing work.



HIA & ASSOCIATES
 HINDLEY & ASSOCIATES
 PTY LTD
 BUILDING DESIGNERS
 4/166 STIRLING HIGHWAY
 NEDLANDS WA 6909
 P: 9336 6999 E: admin@hindy.com.au
 P.O. BOX 199 NEDLANDS WA 6909

SERIES: MOD_516 JOB: 0639



STATUS: **DEVELOPMENT APPLICATION**

PROPOSED McDONALD'S RESTAURANT
 LOT 906 THOMAS ROAD
 BYFORD WA 6122

TITLE: PROPOSED LANDSCAPING PLAN

SCALE	DRAWN	CHECKED	DWG. NO.	REV.
1:400 @A3	AJJ	AJJ	DA05	

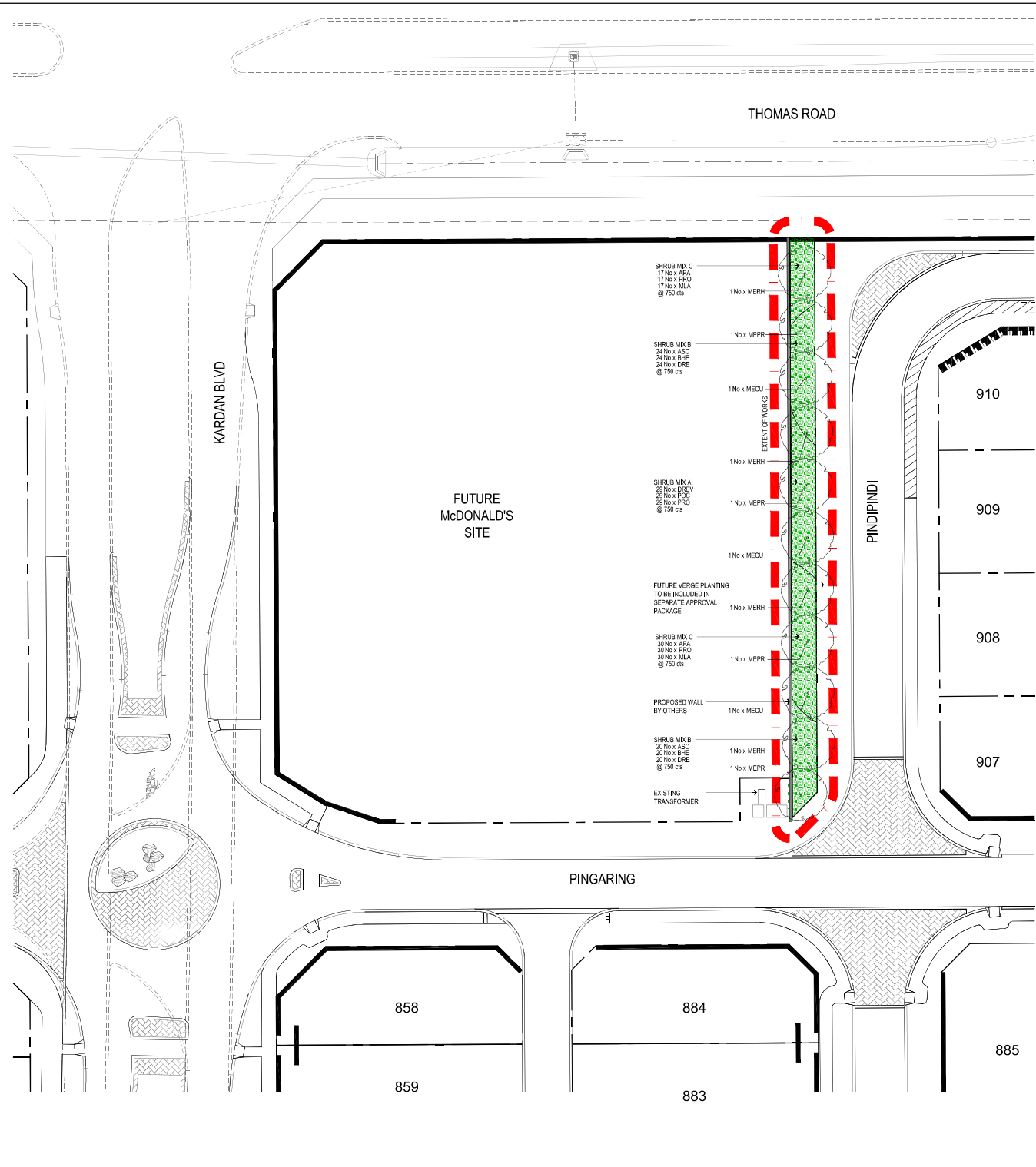

PLANT SCHEDULE (refers sheets BY-09-01 & BY-09-02)

CODE	BOTANICAL NAME	COMMON NAME / TITLE	QTY	SIZE
TREES				
MECU1	MELALEUCA CUTICULARIS	'SALT WATER PAPERBARK'	3	100LT
MEPR	MELALEUCA PREISSIANA	'MOODONG'	4	100LT
MERH	MELALEUCA RHAPHIOPHYLLA	'SWAMP PAPERBARK'	4	100LT
TUBESTOCK				
APA	ASTROLOMA FALLOIDUM	KICK BUSH	47	tubes
ASC	ASTARTEA SCOPARIA	COMMON ASTARTEA	44	tubes
BHE	BILARDIERIA HETEROPHYLLA	AUSTRALIA BLUEBELL	44	tubes
DRE	DIANELLA REVOLUTA	BLUE FLAX-LILY	44	tubes
DREV	DIANELLA REVOLUTA	Flax-lily	29	tubes
MLA	MELALEUCA LATERITA	ROBIN REDBREAST BUSH	47	tubes
POC	PATTERSONIA OCCIDENTALIS	PURPLE FLAG	29	tubes
PRO	PIMELEA ROSEA	ROSE BANJANE	78	tubes

OCM125.1/09/17

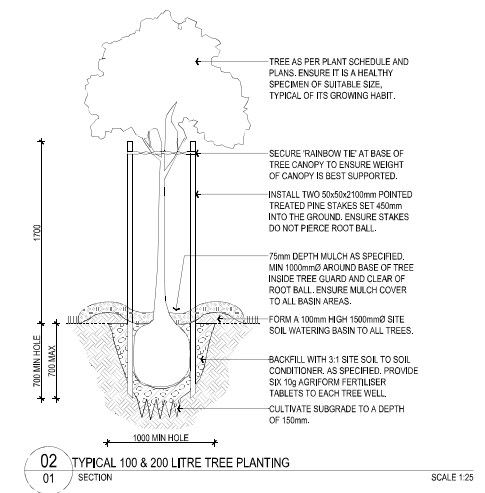
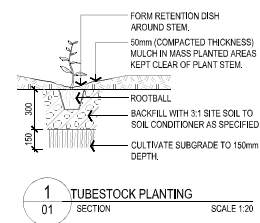
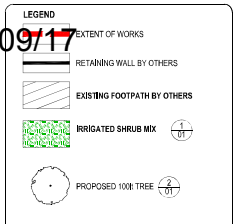

STANDARD NOTES

- SET OUT & DIMENSIONS:** THE CONTRACTOR SHALL SET OUT ALL WORKS TO BE CONSTRUCTED AND TO BE THE RESPONSIBILITY OF THE CONTRACTOR. THE CONTRACTOR SHALL BE RESPONSIBLE FOR THE PROTECTION OF ALL EXISTING UTILITIES AND SERVICES. THE CONTRACTOR SHALL BE RESPONSIBLE FOR THE PROTECTION OF ALL EXISTING UTILITIES AND SERVICES. THE CONTRACTOR SHALL BE RESPONSIBLE FOR THE PROTECTION OF ALL EXISTING UTILITIES AND SERVICES.
- SERVICES & SITE ASSETS:** THE CONTRACTOR SHALL INVESTIGATE AND IDENTIFY ALL SERVICES AND SITE ASSETS. THE CONTRACTOR SHALL BE RESPONSIBLE FOR THE PROTECTION OF ALL SERVICES AND SITE ASSETS. THE CONTRACTOR SHALL BE RESPONSIBLE FOR THE PROTECTION OF ALL SERVICES AND SITE ASSETS.
- REFERENCE:** THE CONTRACTOR SHALL REFER TO ALL CONTRACT DOCUMENTS, SPECIFICATIONS AND DRAWINGS PRIOR TO COMMENCING WORKS.
- DISCLAIMERS:** THE CONTRACTOR SHALL NOT BE RESPONSIBLE FOR ANY DAMAGE TO ADJACENT PROPERTIES OR SERVICES. THE CONTRACTOR SHALL BE RESPONSIBLE FOR THE PROTECTION OF ALL SERVICES AND SITE ASSETS.
- RELEVANT STANDARDS:** THE CONTRACTOR SHALL UNDERTAKE ALL WORKS IN ACCORDANCE WITH CURRENT 'AUSTRALIAN' INDUSTRY BEST PRACTICE AND ALL RELEVANT AUSTRALIAN STANDARDS.
- SERVICE LOCATOR:** THE CONTRACTOR SHALL UNDERTAKE A SERVICE LOCATOR TO IDENTIFY ALL SERVICES AND SITE ASSETS. THE CONTRACTOR SHALL BE RESPONSIBLE FOR THE PROTECTION OF ALL SERVICES AND SITE ASSETS.

NO.	DATE	BY	ISSUE FOR APPROVAL
1	22.06.17	HF	ISSUE FOR APPROVAL

INTERNAL DESIGN REVIEW

NO.	DATE	BY	FOR APPROVAL
1	22.06.17	HF	FOR APPROVAL

INTERNAL PROJECT REVIEW

NO.	DATE	BY	FOR APPROVAL
1	22.06.17	HF	FOR APPROVAL

AUTHORISED FOR CONSTRUCTION

NO.	DATE	BY	FOR APPROVAL
1	22.06.17	HF	FOR APPROVAL

emerge ASSOCIATES
Integrated Science & Design
FIFTH (DB) 3180 ABER MARGARET PARK (DB) 9158 9158

PROJECT: REDGUM BROOK ESTATE BYFORD
STAGE OR PHASE: McDONALD'S 3M BUFFER
DRAWING TITLE: LANDSCAPE PLAN
CLIENT: THOMAS ROAD DEVELOPMENTS

DESIGNED BY: HF PRELIM DESIGN REVIEWED BY: ZF
DRAWN BY: HF PRELIM DESIGN REVIEWED BY: ZF
DATE INITIALLY DRAWN: 22.06.17

SCALE: 1:250 AT A1

DRAWING NUMBER: BY-McD-01 REV: A

NOTES
OCM 25-1/09/17

- COORDINATE WITH OTHER TRADES TO AVOID SITE DIFFICULTIES.
- FOR DETECTOR LOOP DETAILS/ LOCATIONS REFER TO DWG No. E504 & E801.
- ALL CONDUITS PENETRATIONS TO BE SEALED TO PREVENT THE INGRESS OF MOISTURE.
- THE INSTALLATION SHALL COMPLY WITH AS 3000 & THE REQUIREMENTS OF THE LOCAL NETWORK SERVICES PROVIDER.
- THE DIRECTIONAL SIGNS, PYLON SIGN, WALL SIGNS, EXTERNAL MENUBOARDS TO BE CONTROLLED BY C-BUS P.E. CELL, TIMER, RELAY UNITS & CONTROL PANEL. REFER TO E507, E508 & MAIN SWITCHBOARD MANUFACTURING DRAWINGS FOR DETAILS.
- CARPARK LIGHTING SHALL BE CONTROLLED FROM CONTROL PANEL CP3 IN THE MANAGER'S OFFICE. REFER TO ELECTRICAL SERVICES DRAWINGS E507, E508 & MAIN SWITCHBOARD MANUFACTURING DRAWINGS FOR DETAILS.
- ALL EXTERNAL SIGNS TO BE FITTED WITH LOCKABLE WEATHERPROOF ISOLATOR. REFER EXTERNAL SIGNS DETAIL.

04-19
04-20

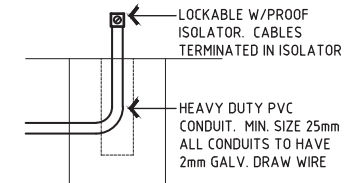
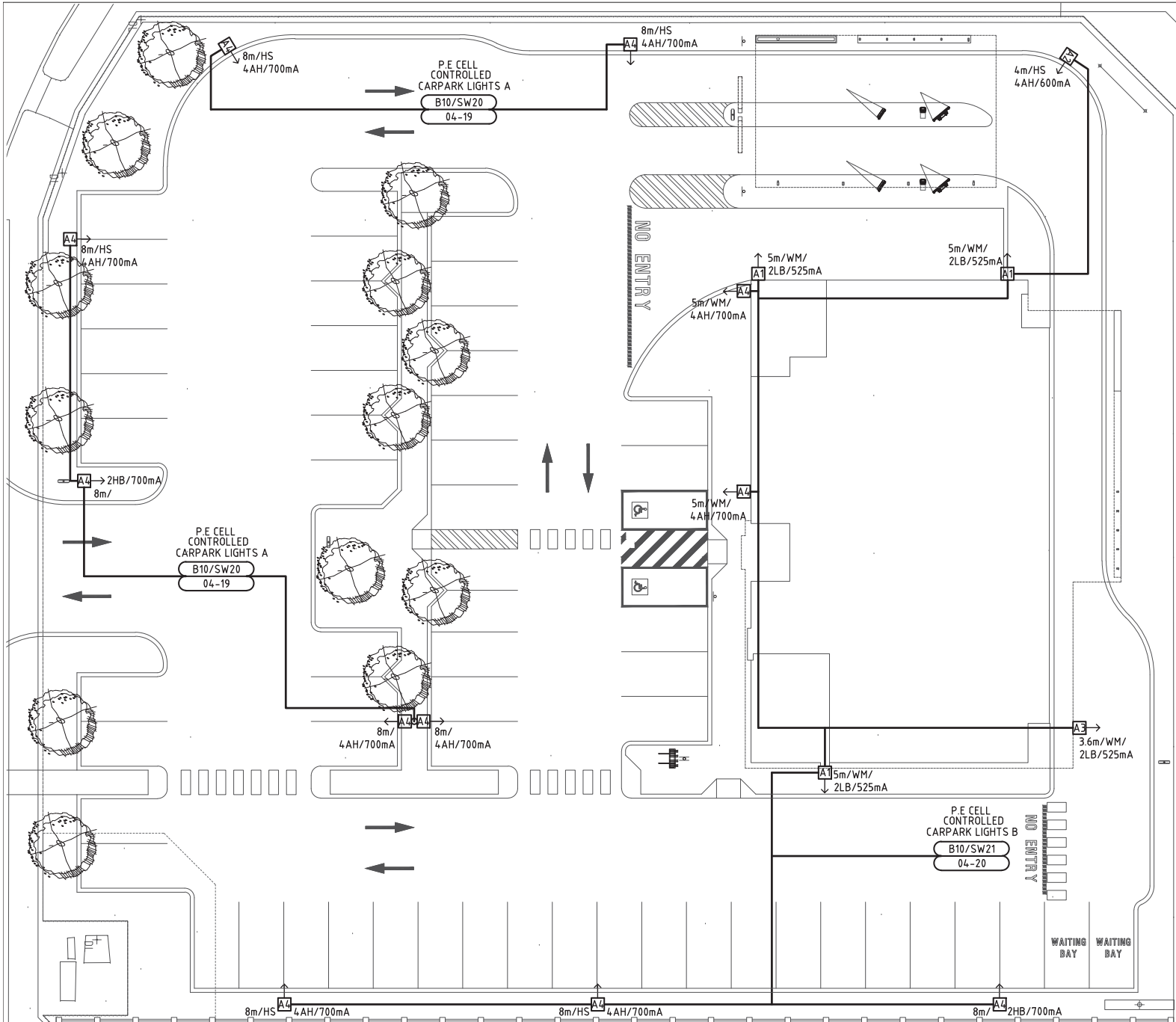

EXTERNAL SIGNS

NOT TO SCALE ENSURE THAT SIGN LOCATIONS DO NOT CLASH WITH OTHER PROPOSED SITE SERVICES

CONSUMER MAINS INSTALLATION TO BE:

CABLE TYPE	CABLE SIZE	ROUTE LENGTH OF CONSUMER MAINS	CONDUIT SIZE	PERMISSIBLE VOLTAGE DROP
XLPE/PVC	4 x 1C 240mm ² CU + 120mm ² E	50m	5 x 63mm DIA	2%

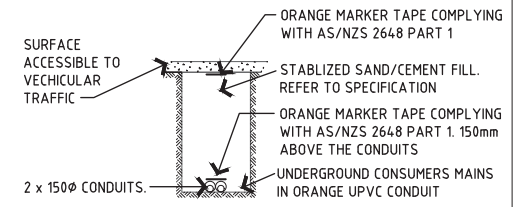

MAINTAIN MINIMUM SPACING OF 100mm FROM OTHER UNDERGROUND SERVICES

UNDERGROUND CABLING DETAILS

SCALE: 1:25

ISSUE	AMENDMENT	DATE	INT	NOTES
A	PRELIMINARY ISSUE	18.08.2017	IMJ	

- DO NOT SCALE THIS DRAWING.
- THE DRAWING SHOWS DESIGN INTENT ONLY. ALL DIMENSIONS TO BE CHECKED ON SITE PRIOR TO CONSTRUCTION OR PRODUCTION. CONSTRUCTION DETAILS TO BE CONFIRMED BY CONTRACTOR /MANUFACTURER.
- THIS IS A COMPUTER GENERATED DRAWING. DO NOT AMEND BY HAND.
- FIGURE DIMENSIONS ARE TO BE USED. CONTACT ARCHITECT FOR CLARIFICATION IF DIMENSIONS ARE NOT CLEAR.
- ALL DISCREPANCIES AND OMISSIONS ON SITE MUST BE REPORTED TO THE ARCHITECT FOR THEIR COMMENTS OR APPROVAL PRIOR TO COMMENCING WORK.
- ALL DIMENSIONS ARE IN MILLIMETERS



P.O. BOX 83
MOUNT HAWTHORN 6915
PH: (08) 9201 1919
www.empconsulting.com.au

BUILDING OPTIONS
CORRAL SIDE
DUAL LANE



McDonald's Australia Limited
ABN: 13 120 626 928
FR 12 9075 6666
e: mcgroup-usa1@au.mcd.com



PROJECT:
PROPOSED McDONALD'S RESTAURANT
LOT 906 THOMAS ROAD
BYFORD WA 6122

STATUS		DEVELOPMENT APPLICATION		TITLE		SITE PLAN	
SERIES	DRAWN	CHECKED	SCALE	DWG. NO.	REV.		
MOD_FAMILY	-	-	1: 250	E010	A		

LIGHTING LEGEND

xM/3LB
 SMALL WEATHERPROOF LED 4000K, 600mA UNLESS INDICATED OTHERWISE, AREA LUMINAIRE C/W BLACK FINISH ON BLACK POWDER COATED GALVANISED POLE UNLESS INDICATED OTHERWISE. C/W MOUNTING BRACKET ARROW INDICATES ORIENTATION OF LIGHT DISTRIBUTION. 'HS' INDICATES HOUSE GLARE SHIELD REQUIRED. POLE HEIGHT SHOWN 'xM/' IN METRES & DISTRIBUTION TYPE SHOWN '/3'
 WM INDICATED WALL MOUNTED.
 MAXIMUM LIGHTING NXT-36S-0S

2LB	TYPE-2	STANDARD
2HB	TYPE-2	BACKLIGHT
2ES	TYPE-2	MAX THROW
2EM	TYPE-2	
3LB	TYPE-3	STANDARD
3HB	TYPE-3	BACKLIGHT
4AH	ANZ	HIGH THROW
5SM	TYPE-5	SQUARE
5RM	TYPE-5	ROUND
700mA	INDICATES DRIVER CURRENT	

xM/3LB
 LARGE WEATHERPROOF LED 4000K, 600mA UNLESS INDICATED OTHERWISE, AREA LUMINAIRE C/W BLACK FINISH ON BLACK POWDER COATED GALVANISED POLE UNLESS INDICATED OTHERWISE. C/W MOUNTING BRACKET ARROW INDICATES ORIENTATION OF LIGHT DISTRIBUTION. 'HS' INDICATES HOUSE GLARE SHIELD REQUIRED. POLE HEIGHT SHOWN 'xM/' IN METRES & DISTRIBUTION TYPE SHOWN '/3'
 WM INDICATED WALL MOUNTED.
 MAXIMUM LIGHTING NXT-60M-0S

REFER TO TYPE A1 LIGHT ABBREVIATIONS FOR ADDITIONAL DETAILS

xM/3LB
 COMPACT WEATHERPROOF LED 4000K, 600mA UNLESS INDICATED OTHERWISE, AREA LUMINAIRE C/W BLACK FINISH ON BLACK POWDER COATED GALVANISED POLE UNLESS INDICATED OTHERWISE. C/W MOUNTING BRACKET ARROW INDICATES ORIENTATION OF LIGHT DISTRIBUTION. 'HS' INDICATES HOUSE GLARE SHIELD REQUIRED. POLE HEIGHT SHOWN 'xM/' IN METRES & DISTRIBUTION TYPE SHOWN '/3'
 WM INDICATED WALL MOUNTED.
 MAXIMUM LIGHTING NXT-12S-0S

REFER TO TYPE A1 LIGHT ABBREVIATIONS FOR ADDITIONAL DETAILS

xM/3LB
 LARGE WEATHERPROOF LED 4000K, 600mA UNLESS INDICATED OTHERWISE, AREA LUMINAIRE C/W BLACK FINISH ON BLACK POWDER COATED GALVANISED POLE UNLESS INDICATED OTHERWISE. C/W MOUNTING BRACKET ARROW INDICATES ORIENTATION OF LIGHT DISTRIBUTION. 'HS' INDICATES HOUSE GLARE SHIELD REQUIRED. POLE HEIGHT SHOWN 'xM/' IN METRES & DISTRIBUTION TYPE SHOWN '/3'
 WM INDICATED WALL MOUNTED.
 MAXIMUM LIGHTING NXT-72M-0S

REFER TO TYPE A1 LIGHT ABBREVIATIONS FOR ADDITIONAL DETAILS

20W LED 4000K RECESS BULKHEAD LIGHT. SUPPLIED BY MAXIMUM LIGHT

2 x 18W LED WEATHERPROOF IP65 SURFACE MOUNTED LUMINAIRE C/W ELECTRONIC GEAR. SUPPLIED BY MAXIMUM LIGHT. CAT NO: FL-WB-1200-36W-WP

42W LED RECESSED PLASTER TROFFER C/W K19 DIFFUSER, STAINLESS STEEL LANYARDS, TUBES, INTERNAL REFLECTOR & ELECTRONIC GEAR. SEALED AND GASKETED VERSION. SUPPLIED BY MAXIMUM LIGHT. CAT No. RT-SF-1200x300-42W-40-WP

MAXIMUM LIGHTING 2 FOOT LED BATTEN

LED RECESSED PLASTER TROFFER C/W K19 DIFFUSER, STAINLESS STEEL LANYARDS, TUBES, INTERNAL REFLECTOR & ELECTRONIC GEAR. SEALED AND GASKETED VERSION. AS PER TYPE F3 BUT 600x300

2x12W LED RECTANGLE RECESSED DOWNLIGHT C/W DRIVER NARROW BEAM OPTICS. FULLY ADJUSTABLE/GIMBALLED. COLOUR TEMPERATURE 3000K SUPPLIED BY MAXIMUM LIGHT. CAT NO: RB-LO-DOUBLE-24W-30

SQUARE RECESSED DOWNLIGHT (15W) C/W WITH SILVER TRIM & DRIVER SUPPLIED BY MAXIMUM LIGHT. CAT NO: DL-LO-15W-30-SQ-S

ROUND RECESSED DOWNLIGHT (15W) C/W WITH WHITE TRIM & DRIVER SUPPLIED BY MAXIMUM LIGHT. CAT NO: DL-LO-15W-30-RO-S

ROUND RECESSED DOWNLIGHT (15W) C/W WITH WHITE TRIM & DRIVER SUPPLIED BY MAXIMUM LIGHT. CAT NO: DL-LO-15W-30-RO-S 0-10V DIMMING

7W LED SQUARE RECESSED DOWNLIGHT C/W DRIVER NARROW BEAM OPTICS. FULLY ADJUSTABLE/GIMBALLED. ARROW INDICATES DIRECTION OF GIMBLE. SILVER TRIM. SUPPLIED BY MAXIMUM LIGHT. CAT NO: RB-LO-SINGLE 7W-30-S

7W LED ROUND RECESSED DOWNLIGHT C/W DRIVER NARROW BEAM OPTICS. FULLY ADJUSTABLE/GIMBALLED. ARROW INDICATES DIRECTION OF GIMBLE. SILVER TRIM SUPPLIED BY MAXIMUM LIGHT. CAT NO: DL-LO-7W-S

3W LED ROUND RECESSED CABINET LIGHT C/W DRIVER. SILVER TRIM. SUPPLIED BY MAXIMUM LIGHT. CAT NO: DL-LO-3W-30

PENDANT LIGHT. REFER TO DECOR LIGHTING LEGEND FOR DETAILS. LAMPS FOR PENDANTS:

PENDANT LIGHT. REFER TO DECOR LIGHTING LEGEND FOR DETAILS. LAMPS FOR PENDANTS:

PENDANT LIGHT. REFER TO DECOR LIGHTING LEGEND FOR DETAILS. LAMPS FOR PENDANTS:

PENDANT LIGHT. REFER TO DECOR LIGHTING LEGEND FOR DETAILS. LAMPS FOR PENDANTS:

LIGHTING CONTROL GEAR LEGEND

C-BUS WALL MULTIFUNCTION PHOTO-ELECTRIC SENSOR (EXTERNAL LIGHTING)

WALL MOUNTED CONTROL PANEL 'C-BUS'

C-BUS RECESSED FLUSH MOUNT PHOTO-ELECTRIC SENSOR (INTERNAL PERIMETER LIGHTING)

C-BUS OCCUPANT SENSOR

EMERGENCY LIGHTING LEGEND

3W LED N/M RECESSED EMERGENCY LUMINAIRE SM: INDICATES SURFACE MOUNTED C0, C90: D25 (MINIMUM) SUPPLIED BY MAXIMUM LIGHT. CAT NO: EMSF-WBS-3W

RECESSED BLADE LED EXIT SIGN C/W 'MOVING PERSON' SYMBOL, DIFFUSERS & ACCESSORIES DS: INDICATES DOUBLE SIDED EXIT SIGN ARROWS INDICATE DIRECTIONAL EXIT SIGNS SUPPLIED BY MAXIMUM LIGHT. CAT NO: EXIT-FA-RE-RS SINGLE SIDED CAT NO: /RS, /RL, /RR DOUBLE SIDED CAT NO: /DRSS, /DRLR

SURFACE MOUNTED LED EXIT SIGN C/W 'MOVING PERSON' SYMBOL, DIFFUSERS & ACCESSORIES D: INDICATES DOUBLE SIDED EXIT SIGN ARROWS INDICATE DIRECTIONAL EXIT SIGNS SUPPLIED BY MAXIMUM LIGHT. CAT NO: EXIT-WBS-4W-QF

WEATHER PROOF SURFACE MOUNTED LED EXIT SIGN C/W 'MOVING PERSON' SYMBOL, DIFFUSERS & ACCESSORIES D: INDICATES DOUBLE SIDED EXIT SIGN ARROWS INDICATE DIRECTIONAL EXIT SIGNS SUPPLIED BY MAXIMUM LIGHT. CAT NO: EXIT-WBS-4W-QF-WP

20W WEATHERPROOF TLED SURFACE MOUNTED IP65 COMBINED MAINTAINED LUMINAIRE SUPPLIED BY MAXIMUM LIGHT. CAT NO: FL-WB-1200-36W-WP-EL

ISSUE	AMENDMENT	DATE	INT	NOTES
A	PRELIMINARY ISSUE	18.08.2017	INTJ	1. DO NOT SCALE THIS DRAWING. 2. THE DRAWING SHOWS DESIGN INTENT ONLY. ALL DIMENSIONS TO BE CHECKED ON SITE PRIOR TO CONSTRUCTION OR PRODUCTION. CONSTRUCTION DETAILS TO BE CONFIRMED BY CONTRACTOR /MANUFACTURER. 3. THIS IS A COMPUTER GENERATED DRAWING. DO NOT AMEND BY HAND.
				4. FIGURE DIMENSIONS ARE TO BE USED. CONTACT ARCHITECT FOR CLARIFICATION IF DIMENSIONS ARE NOT CLEAR. 5. ALL DISCREPANCIES AND OMISSIONS ON SITE MUST BE REPORTED TO THE ARCHITECT FOR THEIR COMMENTS OR APPROVAL PRIOR TO COMMENCING WORK. 6. ALL DIMENSIONS ARE IN MILLIMETERS

EMP CONSULTING
 P.O. BOX 83
 MOUNT HAWTHORN 6915
 PH: (08) 9201 1919
 www.empconsulting.com.au

BUILDING OPTIONS

McDonald's Australia Limited
 ABN: 15 508 516 919
 02 9875 6666
 emp@mp-ent@macrcd.com

NATIONAL DEVELOPMENT GROUP

PROJECT:		PROPOSED McDONALD'S RESTAURANT LOT 906 THOMAS ROAD BYFORD WA 6122	
STATUS: DEVELOPMENT APPLICATION		TITLE: LIGHTING LEGEND	
SERIES: MOD_FAMILY	<input type="checkbox"/> UNMODIFIED MASTER DRAWING <input checked="" type="checkbox"/> PROJECT SPECIFIC DRAWING © 2016 McDonald's	DRAWN: -	CHECKED: -
SCALE: N.T.S	DWG. NO: E002	REV: A	

GENERAL NOTES

- FOR ARCHITECTURAL & STRUCTURAL DETAILS REFER TO ARCHITECTURAL & STRUCTURAL DRAWINGS.
- CARRY OUT ALL WORKS IN ACCORDANCE WITH AS3000 & THE REQUIREMENTS OF THE LOCAL NETWORK SERVICES PROVIDER.
- THE POSITION OF ALL ELECTRICAL ITEMS IS APPROXIMATE ONLY. CHECK WITH ARCHITECTURAL DRAWINGS FOR FINAL DETAILS AND COORDINATE FINAL LOCATIONS ON SITE WITH OTHER SERVICES PRIOR TO INSTALLATION. FOR TENDER PURPOSES ALLOW A POSITION WITHIN 1.5m OF LOCATION SHOWN UNLESS NOTED OTHERWISE.
- THE EXISTING UNDERGROUND SERVICES ARE NOT SHOWN ON THE DRAWINGS. THE ELECTRICAL CONTRACTOR SHALL CHECK ALL EXISTING SITE SERVICES AND BE RESPONSIBLE FOR ANY DAMAGE CAUSED.
- SUBCIRCUIT CABLING TO BE A MINIMUM OF 2.5 Sq mm UNLESS OTHERWISE NOTED.
- ENGRAVED TRAFFOLYTE LABELS SHALL BE MOUNTED ADJACENT G.P.O.'s & SWITCHES, INDICATING CIRCUIT & SWITCH NUMBER & EQUIPMENT CONNECTED DETAILS.
- ELECTRICAL LOADS SHALL BE EVENLY DISTRIBUTED OVER THREE (3) PHASES.
- PRIOR TO PRACTICAL COMPLETION, PROVIDE TWO (2) SETS OF MARKED-UP 'AS-BUILT' DRAWINGS, CLEARLY INDICATING ALL VARIATIONS TO THE CONSTRUCTION ISSUE DRAWINGS MADE ON SITE, TO THE McDONALD'S DEVELOPMENT MANAGER, TO ENABLE THE PROJECT ELECTRICAL CONSULTANT TO PRODUCE ELECTRONIC 'AS-BUILT' DRAWINGS & ARCHIVE THEM INTO THE McDONALD'S DATABASE.
- EXIT & EMERGENCY LIGHTS TO BE CONNECTED TO THE MAIN SWITCHBOARD IN ACCORDANCE WITH AS2293 & BCA REQUIREMENTS. AT COMPLETION OF PROJECT TEST IN ACCORDANCE WITH AS2293 CLAUSE 2.2 FOR 2 HOURS & PROVIDE COMPLIANCE CERTIFICATION.
- EXIT & EMERGENCY LIGHTS TO BE CABLED TO UNSWITCHED ACTIVE.
- EMERGENCY LIGHTING FOR WHOLE RESTAURANT TO BE LISTED IN LOG BOOK TO AS2293.1 AND NUMBERED.
- LIGHT FITTINGS, LOCAL SWITCHES & ACCESSORIES SHALL BE SUPPLIED BY THE E.S.C. FROM THE NOMINATED SUPPLIERS UNLESS OTHERWISE NOTED.
- KEEP ALL WIRING CLEAR OF ACCESS PANELS & PROVIDE ADEQUATE SUPPORT. WIRING ARE NOT TO BE SUPPORTED BY THE FALSE CEILING.
- INSPECT ALL FLEXIBLE CORDS/CABLES ASSOCIATED WITH PORTABLE, MOVABLE & FIXED EQUIPMENT. FIT INSPECTION TAGS TO EACH FLEXIBLE CORD/CABLE FOLLOWING INSPECTION WHERE FOUND TO BE IN GOOD ORDER & SUITABLE FOR PLACING IN SERVICE. INSPECTION TAGS SHALL NOMINATE THE FOLLOWING DETAILS AS A MINIMUM :-
 -ELECTRICAL CONTRACTORS' NAME & ADDRESS & CONTACT PHONE NUMBER
 -ELECTRICAL CONTRACTORS' LICENCE NUMBER
 -DUE DATE FOR NEXT INSPECTION

ELECTRICAL LEGEND

- MSB MAIN SWITCH BOARD
- MP METERING C/T PANEL
- MDF TELECOMMUNICATIONS MAIN DISTRIBUTION FRAME (50 PAIR CAPACITY & RECESSED)
- PFC POWER FACTOR CORRECTOR UNIT
- OR SINGLE GPO / DOUBLE GPO
- XA YN SINGLE SOCKET SWITCHED MARECHAL DECONTACTOR
XA = AMP RATING, YN = PHASES + NEUTRAL
- FIXED POWER CONNECTION No. OF PHASES SHOWN WITH NEUTRAL WIRE + EARTH.
e.g. 3 = THREE PHASE, 1= SINGLE PHASE. PROVIDE FULL CURRENT ISOLATOR SWITCH ADJACENT. SINGLE PHASE CONNECTIONS 20A UNLESS NOTED OTHERWISE
- WALL BOX OR APPROVED RENDER PLATE WITH 25mmØ CONDUIT (OR AS SPECIFIED) TO CEILING SPACE. CHASED INTO BRICK WORK FOR MASONRY WALLS. WALL BOX/PLASTER WALL BRACKET FOR STUD WALLS
- CP1 & CP2 CONTROL PANELS FOR MECHANICAL SERVICES
- OR ISOLATOR SWITCH & CABLING.
K = KEY OPERATED LIGHT SWITCH
- CONDUITS
W = WATER LINE E = ELECTRICAL C = COMMS/DATA
- DATA OUTLET (CAT 5E)
2 DENOTES 2 x RJ45 OUTLETS C/W ONE (1) 4 PAIR CAT5e CABLE
- SD FULL HEIGHT SERVICES DUCT (BY OTHER TRADES)
- 6 OR 4 HOLE CEILING MOUNTED OVERHEAD POWER BOXES.
'6' INDICATES No. OF HOLES.
- EARTH CONNECTION
- CABLE TRAY FOR POWER CABLES
- CABLE TRAY FOR COMMUNICATIONS CABLES
- 10-08 POWER CIRCUIT DESIGNATION. IE INDICATES. ROW 10 C/B 8 ON DB SECTION WITHIN MSB
- B1/ SW 1 LIGHTING CIRCUIT DESIGNATION. IE INDICATES. SWITCHED BY BUTTON No.1 ON SWITCH PANEL 3 VIA SWITCHED CHANNEL No.1 IN RELAY CONTROLLER
- OUTPUT CHANNEL CONTROL UNIT (SW=SWITCHED CHANNEL IN RELAY CONTROLLER)
- CIRCUIT BREAKER. ROW 7 C/B 1 ON DB SECTION WITHIN MSB BUTTON No. WITHIN CONTROL PANEL 3 (CP3)

OCM125.1/09/17 CO2 MONITORING LEGEND

- SURFACE MOUNTED CO2 MONITORING STROBE SIREN SUPPLIED BY H&K.
- CO2 SENSOR WIRED BACK TO CENTRAL UNIT AND SIREN. MOUNTED AT 300mm AFFL. SUPPLIED BY H&K.
- CO2 MONITORING SYSTEM CENTRAL UNIT. SUPPLIED BY H&K. WALL MOUNTED IN MANAGER'S OFFICE.
- CO2 MONITORING SYSTEM CEILING MOUNTED FLASHING STROBE. SUPPLIED BY H&K.
- RJ45 CABLE SPLITTER FROM LOGICO. NUMBER DENOTES QUANTITY OF OUTLETS
- CO2 MONITORING SYSTEM CEILING MOUNTED FLASHING STROBE. SUPPLIED BY H&K.

WIRING DIAGRAM LEGEND

- ISOLATOR
- COIL
- MICRO SWITCH IN ANSUL CABINET
- PUSHBUTTON
- TERMINAL ON SWITCHBOARD
- TERMINAL LOCATED ON EQUIPMENT
- INDICATION ALARM

ABBREVIATION

CM	CEILING MOUNTED	S/S.P.O	SPECIAL PURPOSE RED COLOURED OUTLET WITH ROUND EARTH PIN.
HWU	HOT WATER UNIT		
K.E.S.	KITCHEN EQUIP. SUPPLIER		PROVIDE TRAFFOLYTE LABEL WITH WORDING AS DETAILED ON THE DRAWINGS
E.S.C.	ELECTRICAL: SUB-CONTRACTOR		
M.S.C.	MECHANICAL: SUB-CONTRACTOR		
D.M.	DEVELOPMENT MANAGER	WP	WEATHERPROOF (IP56 RATED)
POS	POINT OF SALE		

ISSUE	AMENDMENT	DATE	INT	NOTES
A	PRELIMINARY ISSUE	18.08.2017	IMJ	1. DO NOT SCALE THIS DRAWING. 2. THE DRAWING SHOWS DESIGN INTENT ONLY. ALL DIMENSIONS TO BE CHECKED ON SITE PRIOR TO CONSTRUCTION OR PRODUCTION. CONSTRUCTION DETAILS TO BE CONFIRMED BY CONTRACTOR /MANUFACTURER. 3. THIS IS A COMPUTER GENERATED DRAWING. DO NOT AMEND BY HAND.
				4. FIGURE DIMENSIONS ARE TO BE USED. CONTACT ARCHITECT FOR CLARIFICATION IF DIMENSIONS ARE NOT CLEAR. 5. ALL DISCREPANCIES AND OMISSIONS ON SITE MUST BE REPORTED TO THE ARCHITECT FOR THEIR COMMENTS OR APPROVAL PRIOR TO COMMENCING WORK. 6. ALL DIMENSIONS ARE IN MILLIMETERS

P.O. BOX 83
MOUNT HAWTHORN 6915
PH: (08) 9201 1919
www.empconsulting.com.au

BUILDING OPTIONS

McDonald's Australia Limited
ABN: 15 508 556 978
02 9955 6666
engr@mc-d.net@au.mcd.com

PROJECT: PROPOSED McDONALD'S RESTAURANT LOT 906 THOMAS ROAD BYFORD WA 6122

TITLE: LIGHTING LEGEND

STATUS	DEVELOPMENT APPLICATION	DRAWN	CHECKED	SCALE	DWG. NO.	REV.
SERIES	MOD_FAMILY	-	-	N.T.S	E001	A



Proposed McDonald's Byford - Thomas Road , Byford





Proposed McDonald's Byford - Thomas Road , Byford





Proposed McDonald's Byford - Thomas Road , Byford





Proposed McDonald's Byford - Thomas Road , Byford

